Twin Bridge

Farms Ltd.

& Guests

Carlson Cattle Company

Linden & Randee Litchfield

Keriness Cattle Company Ltd.

4th Annual

Gelbvieh

BULL & FEMALE SALE

Canada's Only Leptin Tested Gelbvieh Bull Sale



Monday
MARCH 16
2015 at 1 PM

Silver Sage Community Corral - Brooks, Alberta

Twin Bridge Farms Ltd. & Guests *Gelbvieh* BULL & FEMALE SALE

Welcome to the 4th Annual Twin Bridge Farms and Guests Bull and Female Sale. We are happy to have both the Ness and Carlson families back again and are excited to welcome the Litchfield's to the sale this year. All four operations are dedicated to producing the best Gelbvieh genetics.

Wow! What a year 2014 was for the beef industry. We saw record prices that many never thought possible. There were many happy cattlemen last fall. With the national cow herd at all time lows, and no indication of its increasing, we can hope to see these high prices for years to come. It is more important now than ever to be using the best genetics possible and keeping a youthful herd sire battery. Each extra pound we can raise and every cow that is in calf makes a bigger difference on our bottom line.

On March 16th the bulls on offer have those genetics that will progress your operation. There are performance bulls to raise those scale busters in the fall, low birth weight bulls to make calving season stress free and of course all of them should produce the females the Gelbvieh breed is known for. Back by popular demand there will be a select offering of yearling females for your appraisal. They meet the same high standards as the bulls.

Many of the cattle will again be Leptin tested. The Leptin gene causes cattle to produce Leptin, which is associated with appetite. This increase in appetite in turn increases weight gain, carcass grade, milk production, fleshing ability and ultimately profit. Cattle can have no copies of the gene (CC or 0% positive), one copy (CT or 50% positive), or two copies (TT or 100% positive). With each additional copy of the gene the traits above will increase in comparison to animals that are genetically similar otherwise.

All cattle selling will be vet checked and the bulls will be semen tested. Sellers are willing to keep purchases until April 15 and deliver them within 200 miles free of charge. Please make arrangements with the sellers if you would like purchases kept later or delivered farther so we can work with you as best we can.

Please join us on March 16th and let us be your hosts. Come early for lunch and stay after for refreshments and socializing. If you are unable to attend the sale contact myself, Don Savage, Loren Unger, Grant Ellefson, Ron Birch, Joe Ness, Lon Carlson or Linden Litchfield and we will be sure to take care of you.

Aaron Birch



 **Don Savage Auctions** 
108 Flett Drive, Airdrie, Alberta T4B 1N2
Phone: 403/948-3520 Fax: 403/948-2917
Website: www.donsavageauctions.com
Email: don@donsavageauctions.com

Welcome to the 4th Annual Twin Bridge Farms and Guests Bull and Female Sale.

What a difference a year makes in the cattle industry! Calves are selling at record prices; cull cows and bulls are at their highest price ever and replacement females have set a new standard. Those of us who have remained in the cattle industry are serious about the future of our business. Using the best available genetics will help you realize the best results while building on an already solid foundation.

Twin Bridge Farms has always sought out the top end herd sires and replacement females to build their breeding program. They had a terrific year in 2014 with outstanding shows at both FarmFair and Agribition with high selling females at Gelbvieh events. They continue to improve and expand their herd into one of the leading seedstock programs in the breed.

The guest consignors are Keriness Cattle Company - Airdrie, AB; Carlson Cattle Company - Magrath, AB and joined this year by Linden and Randee Litchfield - Cardston, AB. You will appreciate the growth and performance within this offering from all consignors.

The bulls from these four programs are stout, thick, good haired prospect that will add calving ease, performance and maternal traits into your cow herd. There is also a select group of open yearling purebred heifers that will represent the Birch and Ness breeding programs very well.

If you have any questions about the cattle please contact the consignors or myself. If you are interested in purchasing bulls and females on March 16th, but are unable to be with us sale day, please contact me and your order will be handled in a professional manner.

Yours truly,
Don Savage

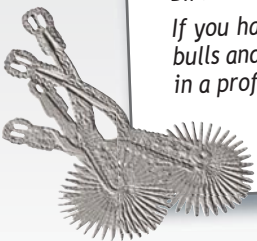

Twin Bridge

4th Annual

Farms Ltd.
& Guests

Gelbvieh

BULL & FEMALE SALE

Canada's Only Leptin Tested Gelbvieh Bull Sale

MONDAY **MARCH 16** 2015 - 1 PM

Silver Sage Community Corral ~ Brooks, Alberta

Selling . . . * Polled * Red * Black

ALL BULLS SELL SEMEN TESTED

Your Hosts

CARLSON CATTLE COMPANY

Lon T. Carlson & Lorraine Beaudin
Box 86, Magrath, AB T0K 1J0 Phone: 403/894-3413

LINDEN & RANDEE LITCHFIELD

Box 1828, Cardston, AB T0K OKO
Phone: 403/653-3919 403/317-4163

KERINESS CATTLE COMPANY LTD.

Kert & Joe Ness
Box 13, Site 4, RR #1, Airdrie, AB T4B 2A3 Phone: 403/948-3282
Kert Ness: 403/860-4634 Joe Ness: 403/852-7332

Sale Staff

Don Savage, Auctioneer 403/948-3520
Rod McLeod, Ringman 403/540-7986
Grant Ellefson, Ringman 403/501-9707
Loren Unger 403/994-1211

Sale Day Phones

403/803-4434 (Don S) 403/485-5518 (Aaron)
403/894-3413 (Lon) 403/852-7332 (Joe)
403/317-4163 (Linden)

*Come early and join us
for complimentary lunch at noon*

Twin Bridge

Farms Ltd.

Ron, Carol, Aaron, Ross, Gail & Owen Birch

Box 192, Lomond, AB T0L 1G0
Phone: 403/792-2123
twinbridgefarms@wildroseinternet.com
www.tbfarms.ca

Aaron Birch Phone: 403/485-5518 aaron@tbfarms.ca

Sales Management



Don Savage Auctions



108 Flett Drive, Airdrie, Alberta T4B 1N2
Phone: 403/948-3520 Fax: 403/948-2917
Website: www.donsavageauctions.com
Email: don@donsavageauctions.com

GENERAL INFORMATION

Terms of Sale: Are cash or cheque at par, payable to the clerks of the Sale on sale day. U S funds will be accepted at the current rate of exchange. No release will be given until satisfactory settlement has been made. Full payment shall constitute a final sale and then registration papers will be transferred.

Health: All Sale cattle meet the Canadian Health standards. Foreign buyers are responsible for knowing the current Health standards of their country.

Guarantee: All Sale cattle are guaranteed under the terms and conditions of Sale as recommended by the Canadian Gelbvieh Association.

Mail Bids: If you are unable to attend the Sale, but wish to make a purchase, please feel free to contact any of the Sales Staff or Don Savage Auctions and your order will be handled in a professional manner.

Insurance: Ownership commences to the purchaser as soon as the animal is sold. Insurance agents will be present sale day to look after your insurance requirements.

Although every precaution will be taken to protect the safety and comfort of the buyers neither Don Savage Auctions or the consignors assume any responsibility in these matters and disclaims any liability, legal or otherwise, in the event of an accident or loss of property.

Check out the catalog online at
donsavageauctions.com

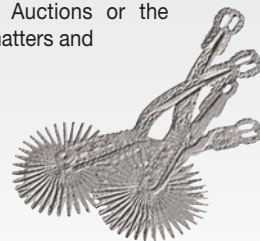

Twin Bridge

Farms Ltd.

Ron & Carol, Aaron, Ross,
Gail and Owen Birch

Box 192, Lomond, AB T0L 1G0
Phone: 403/792-2123
twinbridgefarms@wildroseinternet.com
www.tbfarms.ca

Aaron Birch
Phone: 403/485-5518
aaron@tbfarms.ca



First off, we would like to thank all our customers from last year's bull sale as well as the fall female sales. Your confidence in our program encourages us to produce a continually improving product. Once again, we are very excited to offer a set of Gelbvieh bulls and heifers we are very proud of and are confident they will meet your expectations as well.

For over a decade we have selected Gelbvieh females and sires that meet our high standards of performance, calving ease, maternal traits, soundness and conformation. We have no use for poor udders, bad temperaments, decreased fertility or low vigor calves. Through an extensive AI and ET program we have been able to take advantage of the best Gelbvieh genetics in North America. We base our breeding program around the commercial cattle industry. We strive to produce cattle that meet the demands at every step in the beef industry.

We develop our bulls in a 5-acre area giving them lots of room to stay athletic for breeding. They are hand fed a low starch ration and free choice hay to promote soundness and longevity. All our sale cattle are on a full herd health program and are DNA parent verified. Check out our website www.tbfarms.ca for more information, pedigree pictures and videos of the sale lots.

If you have any questions or would like to view the bulls and their dams before the sale, don't hesitate to contact us. We look forward to being your hosts.

The Birchs



Farmfair International 2014
Premier Breeder & Exhibitor



SA Birch's Wruffle 2B
Reserve Grand Champion Female Farmfair 2014



AWB Birch's Faithful 1A - High seller at the
2014 Wish List Sale to Bluff Island Stock Farm



SA Birch's Anny 196A - 2nd high selling bred heifer at
the 2014 Wish List Sale to Fladeland Livestock

1

Black Polled Purebred Bull
AWB CCC BACKFIRE 15B

1/25/2014 AWB 15B CDGV152548

FRL FIR RIVER BIG'N'RICH 438Y

XXB BIG'N'RICH 911P ET
FRL FIR RIVER SURI 46S

VV SHAWNNA 34S

BTI EXTRA 2106K ET
VV NYREE DAWN 56N

| ACT. BW | ADJ. WW | ADJ. YW | CED | BW | WW | YW | MILK | TMAT | CEM |
|---------|---------|---------|--------|---------|--------|--------|--------|------|--------|
| 96 | 645 | 1324 | 11 .15 | 1.0 .18 | 65 .16 | 93 .16 | 22 .13 | 54 | 11 .12 |

Backfire has as much bone, muscle and natural growth as you will find in any black Gelbvieh bull. This good haired bull was our highest gaining bull on test. We teamed up with Carroll Creek Cattle Company to purchase his structurally flawless dam from the Unger dispersal and she was part of our showstring in 2013. Her heifer calf that was shown alongside her sold in the Agribition sale to RPS Gelbvieh. He is a twin but was raised as a single. Homozygous polled and black. 100% Leptin positive.



Dam of Lot 1

2

Black Polled Purebred Bull
AWB BIRCH'S BIG TIME 41B

2/1/2014 AWB 41B CDGV152065

FRL FIR RIVER BIG'N'RICH 438Y

XXB BIG'N'RICH 911P ET
FRL FIR RIVER SURI 46S

AWB BIRCH'S NATALIE 22Z

CK HUSTLER 17T
RPS X-GAL 128X

| ACT. BW | ADJ. WW | ADJ. YW | CED | BW | WW | YW | MILK | TMAT | CEM |
|---------|---------|---------|--------|---------|--------|---------|--------|------|--------|
| 75 | 641 | 1189 | 11 .28 | 1.6 .31 | 72 .26 | 105 .25 | 23 .17 | 58 | 10 .19 |

This bull was named right as he has Big Time potential to make an impact on someone's program. He has great calving ease with only a 75lb birth weight but doesn't give up performance. His young dam is already a standout in our black program with a great udder and an easy fleshing ability. Big Time is sure to make females just like her. Heifer Recommended. Heterozygous black. 50% Leptin positive.



Dam of Lot 2

3

Black Polled Purebred Bull
AWB BIRCH'S BLACKOUT 58B

2/9/2014 AWB 58B CDGV152082

FRL FIR RIVER BIG'N'RICH 438Y

XXB BIG'N'RICH 911P ET
FRL FIR RIVER SURI 46S

DF 20R

LWHF FEARLESS 25K
AR SHERRY LYNN 43L

| ACT. BW | ADJ. WW | ADJ. YW | CED | BW | WW | YW | MILK | TMAT | CEM |
|---------|---------|---------|--------|---------|--------|---------|--------|------|--------|
| 81 | 703 | 1206 | 11 .29 | 1.5 .33 | 78 .28 | 111 .26 | 28 .19 | 66 | 11 .20 |

Have a look at the great set of EPDs and you'll see that Blackout is a balanced trait bull that could work in a wide range of operations. His dam is arguably the most consistent producing cow in our program. To date she has produced five sons, including one in each bull sale. They have gone to work for Honeco Farms, Brian Yasieniuk and two to Roy and Gaye Lucas. This cow's only fault is that she is yet to leave us with a daughter to carry on her prolific genetics in our program. Blackout is heifer recommended Homozygous polled, heterozygous black and 100% Leptin positive.



Dam of Lot 3

Sons of

**FRL FIR BIG RIVER
BIG'N'RICH 438Y**



We were very fortunate to have been able to use Fir River Big'N'Rich 438Y in our program through AI. He was the high selling bull in the Saskatoon Gelbvieh Bull Sale and comes from some of the best genetics in the Gelbvieh breed. His sire is a former Denver Bull Futurity Champion and his dam is a donor at Fir River Livestock. Many will recognize her as the dam of the record high selling \$30,000 FRL FIR RIVER ZAHARA 5U. With genetics like these backing him, it is understandable why he has worked so well for us. His calves are moderate at birth and perform well afterward. His sons will leave your wallet Big N Rich!



Lot 1



Lot 2



Lot 3



Sons of

V V YOICKS 107Y

Yoicks has had a very large impact on our program in the last couple years. He consistently increases performance, length, thickness, scrotal and hair in his progeny without sacrificing maternal traits. Both his sons and daughters have surpassed our expectations. His first set of sons was our highest selling sire group last year. His progeny also made a splash last fall. SA BIRCH'S REVOLVER 3B, who was Champion Gelbvieh Bull in the Legends of The Fall at Farmfair and Reserve Senior Bull Calf at Agribition, is being retained in our herd to replace his sire. A daughter, AWB BIRCH'S RAINBOW 113A, was voted Gelbvieh Sweetheart Classic Champion by our fellow breeders and sold as the first lot in the National sale to Joe Ness. This will be the last large offering of Yoicks sons as we lost the use of him to an injury and now only have calves from him through AI.



Lot 4



AWB Birch's Rainbow 113A
Full sister to Lot 4



SA Revolver 3B
Brother to Lots 5 to 8



Lot 5

4

Polled Purebred Bull AWB BIRCH'S IRONCLAD 62B

2/10/2014 AWB 62B CDGV152086

VV YOICKS 107Y

WW WHO'S YOUR DADDY 39W
SLC REBELLO 14P

AWB BIRCH'S RAINBOW 30U

ATC GOLD STAR POLLED 5D
TSSC TWIN STAR RAINBOW 902R

| ACT. BW | ADJ. WW | ADJ. YW | CED | BW | WW | YW | MILK | TMAT | CEM |
|---------|---------|---------|------|--------|-------|--------|-------|------|------|
| 80 | 608 | 1135 | 8.29 | 1.1.33 | 66.29 | 106.27 | 30.19 | 62 | 8.20 |

Ironclad is the full brother to the 2014 Gelbvieh Sweetheart Champion, AWB BIRCH'S RAINBOW 113A. This also makes him a maternal brother to AWB BIRCH'S IRON MAN 35X who sold to Nelson Gelbvieh and sired Duane's highest selling sire group with his first set of sons. Another maternal sibling is the dam of lot 28 selling in this sale. Ironclad is the most moderate of the Yoicks sons selling this year but could very well make the best females. 50% Leptin positive.



Dam of Lot 4

5

Polled Purebred Bull AWB BIRCH'S TITANIUM 33B

1/30/2014 AWB 33B CDGV152058

VV YOICKS 107Y

WW WHO'S YOUR DADDY 39W
SLC REBELLO 14P

SA BIRCH'S NINA 79W

ATC GOLD STAR POLLED 5D
TSSC TWIN STAR NINA 459N

| ACT. BW | ADJ. WW | ADJ. YW | CED | BW | WW | YW | MILK | TMAT | CEM |
|---------|---------|---------|------|--------|-------|--------|-------|------|------|
| 102 | 666 | 1252 | 4.29 | 4.3.33 | 72.28 | 111.26 | 29.18 | 65 | 7.19 |

Here is a herdsire prospect that is going to have a lot of friends on sale day. He is most similar to his brother, Revolver 3B, that we are retaining. He has the same thickness, length, volume, hair and great disposition. They were also both part of our pen of three bulls at the Medicine Hat Pen Show. His eye-catching dam was part of our show string as a calf and bred heifer and has turned into a great production oriented female. This young female has a daughter working in our herd and a son sold to WL Farms in our 2013 sale. Homozygous polled and 50% Leptin positive.



Dam of Lot 5

6

Polled 88% Bull
SA BIRCH'S STEAMROLLER 105B

2/21/2014 SA 105B CDGV152347

VV YOICKS 107Y

VV WHO'S YOUR DADDY 39W
SLC REBELLO 14P

SA BIRCH'S VERNA 82S

VV MEGALITH 26M
SA BIRCH'S VERNA 42M

| ACT. BW | ADJ. WW | ADJ. YW | CED | BW | WW | YW | MILK | TMAT | CEM |
|---------|---------|---------|------|---------|--------|---------|--------|------|------|
| 106 | 695 | 1191 | 5.29 | 4.4 .33 | 74 .28 | 108 .27 | 31 .19 | 68 | 8.20 |

Steamroller is one of the power bulls in the pen. He's got that thickness, volume and length that any producer can appreciate. Although he has more birth weight than others, he is built to calve easy with his exceptionally long side so you can sleep easy calving him to cows and smile when you sell his scale busting calves. His productive dam has been recognized as a Dam of Merit and his grandam a Dam of Distinction. His brother, SA BIRCH'S BULLDOZER 81A was a feature and high seller in last year's sale to Towerview Ranch. A sister sold in a past Wish List sale to Davidson Gelbvieh and others are producing in our program. 100% Leptin positive.



Dam of Lot 6



Lot 6

7

Polled 88% Bull
SA BIRCH'S BAYONET 108B

2/21/2014 SA 108B CDGV152350

VV YOICKS 107Y

VV WHO'S YOUR DADDY 39W
SLC REBELLO 14P

SA BIRCH'S LUCKY LADY 69P

ATC GOLD STAR KEVIN 86K
SA BIRCH'S LUCKY 79M

| ACT. BW | ADJ. WW | ADJ. YW | CED | BW | WW | YW | MILK | TMAT | CEM |
|---------|---------|---------|------|---------|--------|---------|--------|------|------|
| 96 | 675 | 1238 | 9.29 | 2.4 .33 | 65 .28 | 101 .26 | 30 .19 | 62 | 8.20 |

Here is a thick, soggy, ranch ready bull that is going to go out and cover some miles. His 11-year old dam has never missed and does so with a fault free udder and is always in good shape. She is the type of cow that is going to make you money regardless of the environment she goes to work in. This bull's balanced traits are going to be a big asset to his new owner. 50% Leptin positive.



Lot 7

8

Polled Purebred Bull
SA BIRCH'S SHERIFF 177B

3/26/2014 SA 177B CDGV152379

VV YOICKS 107Y

VV WHO'S YOUR DADDY 39W
SLC REBELLO 14P

SA BIRCH'S MARION 45U

DCSF POST ROCK TOP BRASS ET
SA BIRCH'S MARION 60R

| ACT. BW | ADJ. WW | ADJ. YW | CED | BW | WW | YW | MILK | TMAT | CEM |
|---------|---------|---------|------|---------|--------|---------|--------|------|------|
| 102 | 674 | 1269 | 2.29 | 8.0 .36 | 89 .26 | 138 .25 | 31 .20 | 75 | 6.20 |

Marion 45U did it again! Sherriff's high producing donor dam never disappoints, which is why we are planning on flushing her again in 2015. His unmatched performance EPDs are proof of what this bull can do. When you combine an extended, easy calving structure with high performance you make the perfect commercial man's bull. When that package is backed by a great cow and tons of eye appeal you have a bull that can do a lot in any program. Brothers have sold to the Bertschy family, Circle T Gelbvieh and Hawkeye Ranch. A sister's son sells as lot 29. Homozygous polled and 50% Leptin positive.



Dam of Lot 8



Lot 8

Bulls can be kept until April 15th



Sons of

OWEN BIRCH'S RICCO 154W

Ricco was raised by Owen and, typical of his luck, was a standout from birth. We were not surprised when his first sons rose to the top of the bull pen. What we were not expecting was that he was a sire that could leave so much performance in his sons and yet give us such incredible daughters. They have a perfect frame size, great udders, tons of volume and natural fleshing ability. Ricco's sons will sire growthy feeder calves as well as very productive females, just like him.

9

Polled Purebred Bull
SA BIRCH'S TONTO 35B

1/31/2014 SA 35B CDGV152060

OWEN BIRCH'S RICCO 154W

VV TIREE 150T
AWB BIRCH'S MACY 39S

SA BIRCH'S DISCO 46W

ATC GOLD STAR POLLED 5D
SA BIRCH'S MISS DISCO 4P

| ACT. BW | ADJ. WW | ADJ. YW | CED | BW | WW | YW | MILK | TMAT | CEM |
|---------|---------|---------|-------|---------|--------|--------|--------|------|-------|
| 100 | 751 | 1269 | 8 .30 | 3.1 .33 | 62 .27 | 85 .26 | 29 .21 | 60 | 6 .23 |

The leadoff Ricco son is one of the leaders in the whole pen catching our eye from a young age. The Ricco/Gold Star 5D combination has worked very well for us including our 2014 Farmfair Reserve Grand Champion Female who was from a Ricco dam and 5D. Tonto will make powerful feeder calves and profitable females. A full brother sold to Hawkeye Ranch. 50% Leptin positive.

10

Polled Purebred Bull
AWB BIRCH'S RING LEADER 59B

2/10/2014 AWB 59B CDGV152083

OWEN BIRCH'S RICCO 154W

VV TIREE 150T
AWB BIRCH'S MACY 39S

ULL MS SACHA 61U

VV SALVADOR 37S
ULL SACHA 67S

| ACT. BW | ADJ. WW | ADJ. YW | CED | BW | WW | YW | MILK | TMAT | CEM |
|---------|---------|---------|-------|---------|--------|--------|--------|------|-------|
| 103 | 730 | 1273 | 8 .30 | 3.4 .33 | 69 .28 | 89 .27 | 33 .21 | 67 | 0 .22 |

Ring Leader is one of the most eye catching, stylish, structurally flawless bulls in the pen and does so with incredible performance. He is a herd sire prospect that we should have had out last fall but the trailer only fits so many. Ring Leader is going to have a lot of friends sale day. His easy fleshing dam, bred in the Unger program, has done a great job for us and has a son working successfully for Roy and Gaye Lucas. 100% Leptin positive.



Dam of Lot 10



Lot 9



Lot 10



Birch kids & friends riding to the last day of school 2014

11

Polled 88% Bull
SA BIRCH'S FIASCO 99B

2/18/2014 SA 99B CDGV152343

OWEN BIRCH'S RICCO 154W

VV TIREE 150T
AWB BIRCH'S MACY 39S

SA BIRCH'S BERYL 94Y

FRL FIR RIVER EXPOSURE 8U ET
SA BIRCH'S BERYL 3T

| ACT. BW | ADJ. WW | ADJ. YW | CED | BW | WW | YW | MILK | TMAT | CEM |
|---------|---------|---------|-------|---------|--------|--------|--------|------|--------|
| 98 | 835 | 1234 | 9 .30 | 3.0 .32 | 73 .27 | 93 .26 | 29 .21 | 66 | 10 .22 |

Fiasco was our heaviest bull at weaning. His eye appeal, performance and structural correctness caught our attention at a young age. He was the bull we chose to represent our program at the People's Choice Gelbvieh Futurity as well as being part of our Medicine Hat pen of bulls. His dam is easily one of our top young females and her son sold last year to Russel Kulyk. Homozygous polled and 50% Leptin positive.



Lot 11

12

Polled 88% Bull
SA BIRCH'S RANGER 103B

2/20/2014 SA 103B CDGV152345

OWEN BIRCH'S RICCO 154W

VV TIREE 150T
AWB BIRCH'S MACY 39S

SA BIRCH'S RED 5S

SLC FREEDOM 178F ET
ROSS BIRCH'S RED LADY 101P

| ACT. BW | ADJ. WW | ADJ. YW | CED | BW | WW | YW | MILK | TMAT | CEM |
|---------|---------|---------|--------|---------|--------|--------|--------|------|-------|
| 77 | 616 | 1138 | 10 .19 | 3.2 .21 | 70 .19 | 96 .19 | 27 .17 | 62 | 8 .16 |

Ranger is a soggy made bull that has the balanced traits we like to produce. There is a lot of predictability in his pedigree by combining the Macy and Red cow families along with having SLC Freedom as his grandsire. He is a sure bet for anyone looking for a bull that checks all the boxes. He is a twin but was raised as a single. 100% Leptin positive.



Lot 12

13

Polled Purebred Bull
AWB BIRCH'S MERCURY 125B

2/27/2014 AWB 125B CDGV152360

OWEN BIRCH'S RICCO 154W

VV TIREE 150T
AWB BIRCH'S MACY 39S

AWB BIRCH'S MORGAN 3Y ET

EGL PABST L011 ET
DTJ MORGAN STAR 42M

| ACT. BW | ADJ. WW | ADJ. YW | CED | BW | WW | YW | MILK | TMAT | CEM |
|---------|---------|---------|--------|---------|--------|---------|--------|------|-------|
| 90 | 741 | 1318 | 11 .29 | 2.8 .31 | 74 .27 | 110 .26 | 34 .21 | 71 | 9 .22 |

If you are looking for a bull to make those sought after, growthy steer calves then have a look at Mercury. He started with a modest birth weight and then took off, being near the top of both the weaning and yearling weights. This is no surprise with him being from an ET daughter of our donor dam, Morgan Star. Morgan made a big impact on our program and also is the dam of our herdsire Captain. A brother sold last year to Border Ridge Ranch. 100% Leptin positive.



Lot 13

14

Polled Purebred Bull
SA BIRCH'S RECOIL 127B

2/27/2014 SA 127B CDGV152361

OWEN BIRCH'S RICCO 154W

VV TIREE 150T
AWB BIRCH'S MACY 39S

SA BIRCH'S BERYL 60Y

DVE DAVIDSON MOMAMIA 105U
SA BIRCH'S BERYL 74W

| ACT. BW | ADJ. WW | ADJ. YW | CED | BW | WW | YW | MILK | TMAT | CEM |
|---------|---------|---------|--------|---------|--------|--------|--------|------|--------|
| 93 | 631 | 1091 | 11 .29 | 1.7 .31 | 61 .27 | 84 .26 | 32 .21 | 62 | 10 .22 |

Recoil is a structurally correct bull that is ready to cover some miles on our big southern Alberta pastures. His dam comes from the Beryl cow family that has really started to prove their worth. The last couple years, everything from this family has made it to the keep pen, whether it be the bulls or the females. A brother to Recoil sold last year to Dar-Lin Ranching. 100% Leptin positive.



Lot 14



Sons of

VV TIREE 150T

Tiree has been a big part of our breeding program for the last number of years. He has very balanced traits, being in the top 40% of the breed or better in all his EPDs. We could go on and on about his progeny but will let his sons and grandsons in the sale do the talking for us. We have very limited semen left on Tiree so there will be few of his progeny for sale in the future.



Lot 15



Lot 16



Lot 17

15

Polled 88% Bull

SA BIRCH'S CAGE MATCH 21B

1/28/2014 SA 21B CDGV152052

VV TIREE 150T

DEG PESO 286P
DTJ FANCY NANCY 506N

SA BIRCH'S BERYL 51Z

VV RALLY LOU 16R
SA BIRCH'S BERYL 32M

| ACT. BW | ADJ. WW | ADJ. YW | CED | BW | WW | YW | MILK | TMAT | CEM |
|---------|---------|---------|--------|---------|--------|--------|--------|------|--------|
| 87 | 684 | 1232 | 12 .30 | 2.6 .33 | 66 .28 | 97 .28 | 31 .22 | 64 | 10 .23 |

Cage Match is a good haired, eye catching bull from a great cow family. His two-year old dam did a great job with him and has the potential to be one of our top females in the future. She is following in the footsteps of her matriarch dam who was a Dam of Distinction. Cage Match shows the same balanced traits as his sire. 100% Leptin positive.



Dam of Lot 15

16

Polled Purebred Bull

AWB BIRCH'S EAGLE EYE 25B

1/28/2014 AWB 25B CDGV152053

VV TIREE 150T

DEG PESO 286P
DTJ FANCY NANCY 506N

AWB BIRCH'S DAISY 8X

VV RALLY LOU 16R
DF DAISY 5U ET

| ACT. BW | ADJ. WW | ADJ. YW | CED | BW | WW | YW | MILK | TMAT | CEM |
|---------|---------|---------|--------|---------|--------|---------|--------|------|-------|
| 101 | 743 | 1316 | 10 .31 | 3.8 .33 | 77 .28 | 106 .27 | 30 .22 | 68 | 8 .24 |

Here is another standout bull that combines two of the most influential sires we have used, Tiree and Rally Lou. He was the one to beat all year being one of the heaviest bulls each time we weighed. His dam is a powerful female with a great udder and lots of milk. We would love to see the set of feeder calves this bull will produce. 100% Leptin positive.

17

Polled Purebred Bull

SA BIRCH'S WAR PAINT 79B

2/12/2014 SA 79B CDGV152099

VV TIREE 150T

DEG PESO 286P
DTJ FANCY NANCY 506N

SA BIRCH'S MERIT 58Z

EGL PABST L011 ET
SA BIRCH'S MERIT 84S

| ACT. BW | ADJ. WW | ADJ. YW | CED | BW | WW | YW | MILK | TMAT | CEM |
|---------|---------|---------|--------|---------|--------|---------|--------|------|--------|
| 90 | 755 | 1265 | 12 .30 | 2.6 .33 | 74 .28 | 103 .28 | 39 .22 | 76 | 11 .23 |

War Paint is a thick, soggy bull who has been a top performer despite being out of a first calf heifer. His Pabst sired dam is just what a Gelbvieh cow should be; broody, easy fleshing, good milking and has a great udder. She is sure to continue producing good bulls like War Paint. 100% Leptin positive.

18

Polled Purebred Bull
SA BIRCH'S TIMBER 54B

2/6/2014 SA 54B CDGV152078

VV TIREE 150T

DEG PESO 286P
DTJ FANCY NANCY 506N

SA BIRCH'S GAYLE 48Z

DRJ FULL EXPOSURE 013N
SA BIRCH'S GAYLE 32N

| ACT. BW | ADJ. WW | ADJ. YW | CED | BW | WW | YW | MILK | TMAT | CEM |
|---------|---------|---------|--------|---------|--------|---------|--------|------|--------|
| 89 | 825 | 1339 | 11 .30 | 3.0 .33 | 73 .28 | 104 .27 | 32 .22 | 68 | 11 .23 |

Here he is, the Farmfair Reserve Champion Bull Calf! Timber has been a favourite here all year! He is tremendously long sided, has a remarkable disposition, and is royally bred. His dam is Gail's 4-H heifer and with Timber by her side, they were Vulcan 4-H Grand Champion Female, Farmfair Res. Senior Champion Female and Agribition Champion Junior Cow/Calf Pair. She is a model female in every sense and she will be a big part of our program in the future. Timber has the potential to be a big part of someone's breeding program, especially if he leaves females anything like his dam, which we believe he will. 100% Leptin positive.



Lot 18

19

Polled Fullblood Bull
AWB BIRCH'S FLASH BACK 32B ET

1/29/2014 AWB 32B CDGV152057

PGC CANADIAN PIONEER 9611884

HERON
BERRY

SA BIRCH'S GAYLE 32N

ATC GOLD STAR HESTON 323H
ATC GOLD STAR GAYLE 299G

| ACT. BW | ADJ. WW | ADJ. YW | CED | BW | WW | YW | MILK | TMAT | CEM |
|---------|---------|---------|-------|---------|--------|--------|--------|------|-------|
| 85 | 668 | 1215 | 2 .24 | 3.4 .25 | 46 .24 | 58 .23 | 35 .23 | 58 | 4 .23 |

Flashback is a very special individual. He is an embryo transfer from the fourth Gelbvieh bull to ever be imported to Canada and our matriarch Dam of Distinction donor, Gayle 32N. This flush has far exceeded our expectations. A flush sister, Gayle 19B, was part of our show string and placed 2nd in class at Farmfair and 3rd at Agribition. Impressive for 40 plus year old genetics! Two more sisters are also in our replacement pen. Flashback himself has a ton of volume, thickness and those balanced traits that we find so important. He has plenty to offer either the seedstock producer or commercial cattlemen. To our knowledge, he is the only fullblood Gelbvieh bull for sale in Canada this year, and he is polled! Note that due to his older pedigree his EPDs are outdated so do not represent his potential. 50% Leptin positive. Retaining 50% semen interest.



Dam of Lot 19



Lot 18 at side of dam

AWB Gayle 19B

Pictured with the John Milne Family
- the importer of Canadian Pioneer



20

Polled Purebred Bull
SA BIRCH'S BOOTLEGGER 4B

1/22/2014 SA 4B CDGV152050

MKK MITCHELL BUCCANEER 43B

CZM FAIRYVALE XCELERATOR 1X
MDL MISS MEADOWLAND 043Z

SA BIRCH'S BIWAY 87R

ATC GOLD STAR KEVIN 86K
ATC GOLD STAR JEWELS 105J

| ACT. BW | ADJ. WW | ADJ. YW | CED | BW | WW | YW | MILK | TMAT | CEM |
|---------|---------|---------|--------|----------|--------|--------|--------|------|-------|
| 72 | 609 | 1083 | 10 .32 | -0.1 .34 | 41 .30 | 51 .29 | 27 .25 | 48 | 5 .26 |

Bootlegger is another outcross bull from a fullblood pedigree. Fullblood status was not kept up in his pedigree however, so he is registered as a purebred. He is from a very consistent producing female who has daughters working in our herd and a son that sold to Rick and Bryce Strate. Her dam was one of the original 5 Gelbvieh females we purchased from Carlson's. We used her sire, Kevin, as our heifer bull for many years and he left us with highly productive females that last. Heifer recommended.



Dam of Lot 20



Lot 19



Lot 20

Twin Bridge Farms Ltd.



Lot 21

21

Polled Purebred Bull
AWB BIRCH'S BRAVO 90B

2/17/2014 AWB 90B CDGV152666

SLC TOUCHDOWN 82W

SLC TOUCHDOWN 71T
SLC MISS BLACK LASS 120H

VV XQUISITE JEWEL 24X ET

VV ULTRAMATIC 144U
VV TRUDY 95T

| ACT. BW | ADJ. WW | ADJ. YW | CED | BW | WW | YW | MILK | TMAT | CEM |
|---------|---------|---------|--------|---------|--------|---------|--------|------|--------|
| 79 | 671 | 1243 | 12 .15 | 0.1 .17 | 70 .14 | 102 .14 | 29 .12 | 64 | 10 .11 |

Bravo is a thick, densely made bull with tons of hair and a very calm disposition. We purchased his dam in the V&V Farms Share the Herd Sale and is an ET daughter from the great Trudy donor. She is a good uddered, easy fleshing young cow. He is also a grandson of the well-known Black Lass 120H donor dam from the Severtson program. 50% Leptin positive.



Lot 22

22

Polled 88% Bull
SA BIRCH'S COLUMBUS 122B

2/25/2014 SA 122B CDGV152358

AWB BIRCH'S CAPTAIN 10X ET

EGL PABST L011 ET
DTJ MORGAN STAR 42M

SA BIRCH'S FAITHFUL 91X

VV TIREE 150T
SA BIRCH'S MS FAITHFULL 25P

| ACT. BW | ADJ. WW | ADJ. YW | CED | BW | WW | YW | MILK | TMAT | CEM |
|---------|---------|---------|-------|---------|--------|---------|--------|------|-------|
| 102 | 716 | 1314 | 9 .29 | 4.2 .32 | 75 .27 | 113 .26 | 30 .20 | 68 | 8 .20 |

Columbus is a thick, long, soggy made, high performing bull from our Captain sire. Captain always has far more heifers than bulls but Columbus is a good example of the job he does for us. His daughters will be a great benefit to us in the future however, as they are making great cows. Columbus comes from the Faithful cow family, which we always count on to bring in some of the biggest calves in the fall. 7% Leptin positive. 100% Leptin positive.



Lot 23

23

Polled Purebred Bull
OWEN BIRCH'S BUCKSHOT 150B

3/13/2014 OWEN 150B CDGV151975

SA BIRCH'S OFF ROAD 160Y

VV RALLY LOU 16R
SA BIRCH'S MERIT 14U

OWEN BIRCH'S RED 164Z

FRL FIR RIVER EXPOSURE 8U ET
ROSS BIRCH'S RED 116W

| ACT. BW | ADJ. WW | ADJ. YW | CED | BW | WW | YW | MILK | TMAT | CEM |
|---------|---------|---------|--------|---------|--------|--------|--------|------|-------|
| 97 | 603 | 1148 | 10 .13 | 1.8 .15 | 74 .13 | 91 .13 | 33 .10 | 70 | 9 .10 |

Buckshot comes from Owen's program. His dam was injured last summer which set him behind but he has done a lot of catching up. One look at his great EPDs will tell you the potential of this young bull. He comes from the Red cow family, which has given us many 4-H projects as well as many standout bulls we have sold. Make sure to give this calf some consideration sale day. 100% Leptin positive.



Lot 24

24

Black Polled Purebred Bull
AWB BIRCH'S FRONTIER 8B

1/23/2014 AWB 8B CDGV152051

SLC EMPIRE 41E

KCF BENNETT PREMIER Z104
YHR 54Y

TVR MISS PARADISE 218Z

RWG TENNESSEE CAT 7104
DL JEN-TY PARADISE 152R

| ACT. BW | ADJ. WW | ADJ. YW | CED | BW | WW | YW | MILK | TMAT | CEM |
|---------|---------|---------|--------|---------|--------|--------|--------|------|-------|
| 81 | 628 | 1084 | 10 .31 | 2.1 .33 | 68 .29 | 90 .28 | 27 .23 | 61 | 7 .24 |

Frontier is an ideal heifer bull that will make calving season easy. Both his low birth weight and build will make it easy on your first calf heifers. We chose his dam from a past Wish List sale where we purchased her from the Towerview program. He has a pedigree stacked full of proven genetics. Heifer Recommended. Homozygous black, 50% Leptin positive.

Gelbvich BULL & FEMALE SALE

25

Polled Purebred Bull
SA BIRCH'S ELIXER 31B

1/29/2014 SA 31B CDGV152056

FRL FIR RIVER EXPOSURE 8U ET

DRJ FULL EXPOSURE 013N
FRL FIR RIVER MERCEDES 1P

GCC LINDSAY 152T

CES DECKA FP 74M ET
GCC TEMPTRESS 3L

| ACT. BW | ADJ. WW | ADJ. YW | CED | BW | WW | YW | MILK | TMAT | CEM |
|---------|---------|---------|-------|---------|--------|--------|--------|------|-------|
| 86 | 642 | 1174 | 8 .30 | 2.6 .33 | 68 .28 | 91 .27 | 29 .22 | 63 | 9 .23 |

Elixer is a wide based, long, high volume bull from two great parents. His dam has yet to miss since we purchased her from Milne Gelbvieh at Agribition. Her sons have sold to the Bertschy family and Hawkeye Ranch and a daughter is working for Foursquare Gelbvieh. His sire has done a lot of good things for us and sired some of our best young females. An Exposure daughter, Birch's Faithful



Dam of Lot 25

1A, was the high selling Gelbvieh bred heifer in Canada last fall. We can only imagine the set of replacement heifers this bull is going to sire. 50% Leptin positive.



Lot 25

26

Polled 88% Bull
GAB BIRCH'S RED BARON 188B

3/29/2014 GAB 188B CDGV154435

SLC TOUCHDOWN 84W

SLC TOUCHDOWN 71T
SLC SADIE 231M

SLC MOLLY 204U

CES DECKA OUTBACK 75S
SLC 226E

| ACT. BW | ADJ. WW | ADJ. YW | CED | BW | WW | YW | MILK | TMAT | CEM |
|---------|---------|---------|-------|---------|--------|--------|--------|------|-------|
| 98 | 779 | 1278 | 8 .16 | 2.2 .19 | 73 .15 | 84 .15 | 32 .11 | 63 | 7 .11 |

Red Baron's dam was selected by Gail from the V&V Farms Share the Herd Sale to build her program. She is a big volume, powerful, eye-catching female that is going to do a lot of good things for Gail. Red Baron impressed us from the start with his early growth, dark pigment and style. He should sire high volume offspring with plenty of fleshing ability. Homozygous polled. 50% Leptin positive.



Dam of Lot 26



Lot 26

27

Polled Purebred Bull
AWB BIRCH'S BLUE PRINT 212B

4/9/2014 AWB 212B CDGV152392

AWB BIRCH'S BLK POWDER 37Z ET

SPUR BERETTA 703G
VV WRUFFLE ME 18W

AWB BIRCH'S UPTOWN GIRL 15YET

SLC FREEDOM 178F ET
MGF UPTOWN GIRL 1E ET

| ACT. BW | ADJ. WW | ADJ. YW | CED | BW | WW | YW | MILK | TMAT | CEM |
|---------|---------|---------|-------|---------|--------|--------|--------|------|-------|
| 90 | 688 | 1116 | 7 .26 | 1.9 .28 | 66 .23 | 89 .22 | 28 .17 | 62 | 6 .18 |

Blue Print has one of the most powerful pedigrees of any bull in our offering. Just check out the number of embryo transplant cattle in his pedigree. Beretta was a past US People's Choice Futurity Champion. Wruffle Me 18W is our donor dam and grandam to the 2014 Farmfair Reserve Grand Champion Female. Freedom was a Denver Champion Bull and one of the most used sires in the breed. MGF Uptown Girl 1E ET was ahead of her time and a half interest sold for \$20,000. His sire will be one of the larger sire groups in next year's sale. Don't let this bull's young age fool you, he is among the best. 50% Leptin positive.



Dam of Lot 27



Lot 27

Join us for lunch at Noon

Twin Bridge Farms Ltd.



Lot 28



Lot 29



Lot 30



Lot 31

28

Polled Purebred Bull AWB BIRCH'S JESTER 128B

2/28/2014 AWB 128B CDGV152362

SA BIRCH'S TRIXTER 15X

VV TIZIANO 151T
VV U ROCK TRIX 36U

AWB BIRCH'S RAINBOW 177Z

OWEN BIRCH'S RICCO 154W
AWB BIRCH'S RAINBOW 30U

| ACT. BW | ADJ. WW | ADJ. YW | CED | BW | WW | YW | MILK | TMAT | CEM |
|---------|---------|---------|--------|----------|--------|--------|--------|------|--------|
| 65 | 624 | 1236 | 17 .28 | -2.0 .32 | 49 .26 | 76 .25 | 31 .18 | 56 | 12 .19 |

If you are looking for a no hassle calving ease bull then Jester is a sure bet. His 65lb birth weight didn't stop him from keeping up with the big boys. We have used his sire for the past four years on our heifers and we have yet to assist any of them. He also comes from a proven cow family. His granddam produced the 2014 Gelbvieh Sweetheart Champion as well as the lot 4 bull in this sale. Heifer Recommended. 50% Leptin positive.

29

Polled Purebred Bull SA BIRCH'S JOKER 130B

3/2/2014 SA 130B CDGV152364

SA BIRCH'S TRIXTER 15X

VV TIZIANO 151T
VV U ROCK TRIX 36U

SA BIRCH'S MARION 35Z ET

RWG TOTALLY-EXPOSED 7918 ET
SA BIRCH'S MARION 45U

| ACT. BW | ADJ. WW | ADJ. YW | CED | BW | WW | YW | MILK | TMAT | CEM |
|---------|---------|---------|--------|---------|--------|--------|--------|------|--------|
| 80 | 636 | 1092 | 16 .28 | 0.2 .31 | 52 .26 | 72 .25 | 35 .18 | 61 | 12 .19 |

Joker is another Trixter son that would be a good match for heifers. Trixter's calving ease EPD is in the top 2% of the breed. Joker has some added eye appeal and should make some incredibly maternal daughters. His good uddered, easy fleshing dam is an ET daughter from our dependable 45U donor who has a son selling as lot 8 in the sale. Heifer Recommended. 50% Leptin positive.

Twin Bridge Purebred Heifers

30

Polled Purebred Heifer AWB BIRCH'S WILLOW 84B

2/14/2014 AWB 84B CDGV152103

SA BIRCH'S TRIXTER 15X

VV TIZIANO 151T
VV U ROCK TRIX 36U

SA BIRCH'S WILLOW 105Z

OAR MO-ROC WILHELM 69W
OAR MO-ROC RED WILLOW 8W

| ACT. BW | ADJ. WW | ADJ. YW | CED | BW | WW | YW | MILK | TMAT | CEM |
|---------|---------|---------|--------|---------|--------|--------|--------|------|-------|
| 75 | 556 | 831 | 11 .28 | 2.0 .34 | 52 .27 | 63 .26 | 29 .18 | 55 | 8 .19 |

Willow is a wide based, well-made heifer that impresses us more every day. She should have a very ideal udder just like her dam and our other Trixter daughters. Look to her to produce those sought after calving ease bulls.

31

Polled Purebred Heifer AWB BIRCH'S DISCO 77B

2/12/2014 AWB 77B CDGV152098

FRL FIR RIVER EXPOSURE 8U ET

DRJ FULL EXPOSURE 013N
FRL FIR RIVER MERCEDES 1P

AWB BIRCH'S DISCO 8Z

RWG TOTALLY-EXPOSED 7918 ET
AWB BIRCH'S DISCO 47X

| ACT. BW | ADJ. WW | ADJ. YW | CED | BW | WW | YW | MILK | TMAT | CEM |
|---------|---------|---------|--------|---------|--------|--------|--------|------|--------|
| 68 | 573 | 780 | 12 .30 | 0.3 .35 | 67 .29 | 91 .28 | 35 .22 | 68 | 12 .22 |

The Fir River Exposure daughters are turning into some of our best young females and Disco 77B should be the same. The Disco family is one of our best and has produced many of our 4-H projects over the years. 77B herself traces back to Aaron's very first 4-H heifer.

Gelbvieh BULL & FEMALE SALE

32

Polled Purebred Heifer
OWEN BIRCH'S ROSALIE 78B

2/12/2014 OWEN 78B CDGV151971

OWEN BIRCH'S RICCO 154W

VV TIREE 150T
AWB BIRCH'S MACY 39S

STON MISS ROSALIE 13Y

STON FREELANCE ET 6U
STON MISS ROSALIE 21U

| ACT. BW | ADJ. WW | ADJ. YW | CED | BW | WW | YW | MILK | TMAT | CEM |
|---------|---------|---------|--------|----------|--------|--------|--------|------|-------|
| 74 | 582 | 655 | 13 .28 | -0.8 .32 | 59 .24 | 80 .23 | 32 .20 | 61 | 8 .21 |

Owen usually doesn't part with his females but he is planning on getting his driver's license this summer so the need for a set of wheels comes before growing his herd. This fancy female comes from the Rosalie cow family, which is one of the most prominent in the Stone Gate Farms herd. The Ricco daughters are far surpassing our expectations. A Ricco daughter produced our 2014 Farmfair Reserve Grand Champion Female.



Lot 32

33

Polled Purebred Heifer
SA BIRCH'S SAMANTHA 106B

2/21/2014 SA 106B CDGV152348

OWEN BIRCH'S RICCO 154W

VV TIREE 150T
AWB BIRCH'S MACY 39S

SPG SUNNY PLAIN SAMANTA 801U

LTC RIDGE STAR HOLMAN 123H
LANG BLACK SAMANTHA 4S

| ACT. BW | ADJ. WW | ADJ. YW | CED | BW | WW | YW | MILK | TMAT | CEM |
|---------|---------|---------|--------|----------|--------|--------|--------|------|-------|
| 70 | 564 | 725 | 11 .30 | -0.2 .35 | 62 .28 | 84 .27 | 34 .21 | 65 | 8 .22 |

Samantha 106B has a very interesting pedigree with both the Ricco and Ridge Star Holman sires. Her dam has been a solid producer for us since she was purchased from the Sunny Plain Dispersal. We sold her first daughter in the Agribition Sale to Maple Grove Gelbvieh and two full brothers to 106B have sold to Russel Kulyk and Gary McLeod.



Dam of Lot 33



Lot 33

34

Polled Purebred Heifer
SA BIRCH'S JESSICA 70B

2/11/2014 SA 70B CDGV152092

VV YOICKS 107Y

VV WHO'S YOUR DADDY 39W
SLC REBELLO 14P

SA BIRCH'S JESSICA 6S

FLGY 1110A
SA BIRCH'S JESSICA 7P

| ACT. BW | ADJ. WW | ADJ. YW | CED | BW | WW | YW | MILK | TMAT | CEM |
|---------|---------|---------|-------|---------|--------|---------|--------|------|-------|
| 86 | 609 | 830 | 7 .29 | 3.7 .35 | 77 .29 | 114 .27 | 32 .19 | 70 | 6 .19 |

We wanted to offer some heifers right off the top of our replacement pen this year and Jessica 70B is certainly one of them. Her picture does not do this heifer justice. She has tons of volume and thickness that she is sure to pass on to make some solid bull calves. We would have liked to keep her ourselves but already have daughters of 6S in the herd so we felt we could part with one.



Lot 34

35

Polled Purebred Heifer
SA BIRCH'S AUDREY 133B

3/6/2014 SA 133B CDGV152366

VV YOICKS 107Y

VV WHO'S YOUR DADDY 39W
SLC REBELLO 14P

SA BIRCH'S AUDREY 175W

TVR SPIDERMAN 1S
DTJ JAUDRY 121J

| ACT. BW | ADJ. WW | ADJ. YW | CED | BW | WW | YW | MILK | TMAT | CEM |
|---------|---------|---------|-------|---------|--------|---------|--------|------|-------|
| 83 | 601 | 919 | 7 .28 | 2.7 .35 | 80 .28 | 119 .26 | 29 .18 | 69 | 9 .18 |

If you are looking for a heifer to build a cow family around then take a look at Audrey 133B. We strongly considered keeping this female to represent our program in one of the female sales next fall. She combines the strong maternal traits of her grandsire Spiderman and the performance of Yoicks. Her dam is a smaller framed female that continues to out produce herself. Her son sold last year to Red Coat Gelbvieh.



Lot 35

CARLSON CATTLE COMPANY

Lon T Carlson & Lorraine Beaudin
Box 86, Magrath, AB TOK 1J0
Phone: 403/894-3413

2014 has been an interesting year to say the least. With the highest cattle prices in 12 years, ranchers are finally being paid for their resilience and looking forward to 2015 and beyond.

Lon and Lorraine would once again like to welcome all their purebred and commercial buyers to join us at this year's joint sale with Twin Bridge at the Silver Sage Community Corral in Brooks, Alberta.

Due to the unusually high number of heifer calf births in our purebred herd last spring, we are very pleased to be offering 6 performance tested purebred bulls in this year's sale. These top performing bulls are the cream of the crop.

Our program continues to advance and we want to thank the 2014 buyers who put their trust in our program. We believe in helping shape the future of the livestock industry by showing an unprecedented commitment to genetic improvement. Our family is very excited about the future of the Gelbvieh breed in North America and we look forward to the challenges and rewards that are part of that journey.

Be sure to join us for a beverage and a meal before the sale.

See you there,
Lon Carlson and Lorraine Beaudin and family

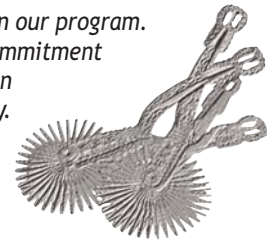

Lot 36



Dam of Lot 37

36

Polled Purebred Bull CCC GOLD STAR \$ BILL 9B

1/30/2014 CCC 9B CDGV153992

VV YAKIM 128Y

VV UR JEST'N'TIME 72U
BLB GOODVIEW PLD HOPE 61P

LTC RIDGE STAR POLLY-ANNA 75P

DF LEGEND 11L
LTC RIDGE STAR 116M

| ACT. BW | ADJ. WW | ADJ. YW | CED | BW | WW | YW | MILK | TMAT | CEM |
|---------|---------|---------|--------|---------|--------|--------|--------|------|-------|
| 89 | 683 | | 11 .16 | 1.3 .20 | 60 .17 | 80 .16 | 36 .10 | 66 | 6 .10 |

9B is a dark red, very attractive calving ease bull that combines a moderate birth weight with performance. The Dam, Gold Star Polly-Anna 75P, is one of the better performing cows in our herd who has DF Legend 11L and Mitchell Vanguard in her pedigree. Gold Star \$ Bill will make a great addition to any cow herd. 100% Leptin positive.

37

Polled Purebred Bull CCC GOLD STAR BEN 57B

2/22/2014 CCC 57B CDGV154008

VV YOU JEST 11Y ET

VV RENASCANCE JESTER 79R
VV TRUDY 95T

VV YELLOW BIRD 213Y

RID R COLLATERAL 2R
VV FRANCIS 146T

| ACT. BW | ADJ. WW | ADJ. YW | CED | BW | WW | YW | MILK | TMAT | CEM |
|---------|---------|---------|-------|---------|--------|---------|--------|------|-------|
| 100 | 669 | | 8 .14 | 4.7 .15 | 64 .13 | 102 .14 | 27 .12 | 62 | 7 .11 |

Ben 57B is an excellent performance herd bull. The dam, VV Yellow Bird 213Y was purchased out of the V&V Share the Herd Sale last fall and we were so impressed that Ben was slotted to be retained as one of our herd bulls. However you can't keep them all so we put him up for sale. Ben is being RFI tested at Cattleground and his 56 day index was the second highest on test. You can see him on our website closer to the sale date. 50% Leptin positive.

38

Polled Purebred Bull
CCC GOLD STAR BIG BOY 59B

2/24/2014 CCC 59B CDGV152172

VV YAKIM 128Y

VV UR JEST'N'TIME 72U
 BLB GOODVIEW PLD HOPE 61P

ATC GOLD STAR SONIC 190S

RGV EXCALIBER 21M
 ATC GOLD STAR MONICA 2M

| ACT. BW | ADJ. WW | ADJ. YW | CED | BW | WW | YW | MILK | TMAT | CEM |
|---------|---------|---------|------|---------|-------|-------|-------|------|------|
| 110 | 708 | | 4.28 | 4.3 .32 | 65.27 | 86.26 | 32.17 | 64 | 4.18 |

Big Boy 59B is a thick and long powerful bull that always catches my eye in the bull pen. Big on performance on both grass and feed, with an ADG of over 4.2 lbs/day on test. Big Boy is one of the thickest bulls in the pen, combine that with his length of body and strong top and you have the makings of a unique herdsire prospect. 100% Leptin positive.



Lot 38

39

Polled Purebred Bull
CCC GOLD STAR BUFF 78B

3/10/2014 CCC 78B CDGV153996

AWB BIRCH'S SCHOLAR 151Z

OWEN BIRCH'S RICCO 154W
 RJD MISS GOLD IMAGE 319P

LTC RIDGE STAR SWEET KIM 214S

RGV EXCALIBER 21M
 LTC RIDGE STAR KIWI 250K

| ACT. BW | ADJ. WW | ADJ. YW | CED | BW | WW | YW | MILK | TMAT | CEM |
|---------|---------|---------|------|---------|-------|-------|-------|------|------|
| 93 | 735 | | 6.14 | 3.3 .15 | 65.13 | 90.14 | 33.11 | 66 | 5.10 |

Buff 78B is a dark red, herd bull that combines length with depth of rib in an attractive muscle pattern. The dam, Ridge Star Sweet Kim 214S, is truly that, she's deep bodied with an ideal udder that goes back to Excaliber 21M. See him on line closer to the sale date. 50% Leptin positive.



Dam of Lot 40

40

Polled Purebred Bull
CCC GOLD STAR BRAVO 85B

3/22/2014 CCC 85B CDGV152168

VV YAKIM 128Y

VV UR JEST'N'TIME 72U
 BLB GOODVIEW PLD HOPE 61P

ATC GOLD STAR SALINAS 163S

RGV EXCALIBER 21M
 ATC GOLD STAR PLD GLENIS 64G

| ACT. BW | ADJ. WW | ADJ. YW | CED | BW | WW | YW | MILK | TMAT | CEM |
|---------|---------|---------|------|---------|-------|-------|-------|------|------|
| 90 | 707 | | 7.28 | 1.7 .32 | 58.27 | 76.26 | 34.17 | 63 | 7.18 |

Bravo is a well rounded easy fleshing bull out of a 9 year old dam. Salinas the dam is a large framed cow with great depth of rib and a perfect udder that goes back to Excaliber 21M and Gold Star 49C. Another athletic herd bull with added length and an excellent WW of 705lbs. He was also at Cattleland and you can see him on our website closer to the sale date. 50% Leptin positive.



Lot 41

41

Polled Purebred Bull
CCC GOLD STAR BUILDER 94B

4/7/2014 CCC 94B CDGV152167

VV YAKIM 128Y

VV UR JEST'N'TIME 72U
 BLB GOODVIEW PLD HOPE 61P

ATC GOLD STAR PAULETTE 158P

ATC GOLD STAR PLD JARED 68J
 ATC GOLD STAR GAZELLE 316G

| ACT. BW | ADJ. WW | ADJ. YW | CED | BW | WW | YW | MILK | TMAT | CEM |
|---------|---------|---------|------|---------|-------|-------|-------|------|------|
| 80 | 738 | | 7.28 | 2.3 .32 | 65.27 | 86.26 | 33.18 | 66 | 8.19 |

With an 80 lb. BW and an ADG of over 3.39lbs/day this eye appealing calving ease bull combines performance and maternal strength. Builders Dam is an 11 year old cow with tons of frame, great feet and udder, lovely temperament. A sure bet to complement any herd. 50% Leptin positive.

All Bulls Semen Tested

Linden & Randee Litchfield

LINDEN & RANDEE LITCHFIELD

Box 1828, Cardston, AB T0K 0K0
Phone: 403/653-3919 Cell: 403/317-4163

When I was offered the chance to sell some bulls with the Birch family this year I didn't hesitate and jumped at the chance. I figure anytime you're able to do business with good people you better!

My wife, Randee and I, decided in the fall of 2013 we better buy some bred cows. Well with Randee's Dad being Albert Carlson, it had to be Gelbvieh! So we bought 6 head from V&V's dispersal sale, and then purchased 13 registered cows from Wade and Lorna Williams of Hanna, Alberta. We're excited to bring 4 of our bulls to Twin Bridge Farms Bull Sale.

Middle of the road is a good way to describe the bulls we are bringing to sale, moderate birth weights, good weaning weights, moderate frame scores and good temperament. All of these bulls are at Cattleland Feedyards Bull Test Station being tested for Residual Feed Intake, rate of gain, each bull will have yearling weights, ultrasound data and BSE information available on sale day.

We look forward to seeing you at Brooks on March 16. If you have any questions or want to come look at the bulls feel free to give us a call, I'll be more than happy to show you the bulls.

Linden and Randee Litchfield

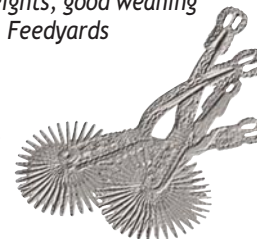

Lot 42



Lot 43

42

Polled Purebred Bull

LCL 11B

2/16/2014 LCL 11B CDGV154223

DVE DAVIDSON PITTERPATTER62X

DVE DAVIDSON REMIE 41U
DVE DAVIDSON MS JULIO 175P

WL WILLI WINONA 50W

VV TRAMP 52T
WL WILLI TESSA T50

| ACT. BW | ADJ. WW | ADJ. YW | CED | BW | WW | YW | MILK | TMAT | CEM |
|---------|---------|---------|--------|---------|--------|--------|--------|------|-------|
| 94 | 631 | | 10 .01 | 0.5 .01 | 60 .01 | 78 .01 | 32 .01 | 61 | 8 .01 |

LCL 11B is out of a cow that Lon Carlson and I flushed this year. His mother is a cow that everybody looks at and then takes a second look to appreciate. On test he is gaining 3.79 lbs a day on test and is indexing a 116. He will produce beautiful replacement heifers.

Retaining 1/3 semen interest.

43

Polled Purebred Bull

LCL 16B

2/24/2014 LCL 16B CDGV154228

DVE DAVIDSON PITTERPATTER62X

DVE DAVIDSON REMIE 41U
DVE DAVIDSON MS JULIO 175P

WL WILLI YORDAN Y34

VV TRAMP 52T
WL WILLI TRINITY T32

| ACT. BW | ADJ. WW | ADJ. YW | CED | BW | WW | YW | MILK | TMAT | CEM |
|---------|---------|---------|-------|---------|--------|--------|--------|------|-------|
| 92 | 614 | | 7 .18 | 1.7 .20 | 54 .18 | 68 .17 | 33 .14 | 60 | 8 .14 |

LCL 16B dam is a cow that has everything right, good udder, nice feet, and best of all she doesn't try killing you for handling her calf. Right now on test he is doing 2.95 lbs ADG over the entire test. The last 28 days he picked it up to 3.28 lbs a day, so he's just getting going.

Gelbvieh BULL & FEMALE SALE

44

Polled Purebred Bull
LCL KLOEE'S 20B

3/1/2014 LCL 20B CDGV154218

VV Z-LONG NECK BOTTLE 109Z

FRL FIR RIVER RANALDO 38U
VV REDNECK SWEETHEART 101R

PV SWEET JULIE 38X

DCC STOUT 22S
DTJ SWEET JULIE S50

| ACT. BW | ADJ. WW | ADJ. YW | CED | BW | WW | YW | MILK | TMAT | CEM |
|---------|---------|---------|-------|---------|--------|--------|--------|------|-------|
| 89 | 669 | | 7 .01 | 1.2 .01 | 55 .01 | 72 .01 | 36 .01 | 63 | 9 .01 |

Kloee's 20B is the bull calf I have been watching all year. He is dark red, thick, and deep. He has hair, good feet and an excellent temperament. His mother is my favorite cow, she has all the good qualities a Gelbvieh cow should have, good feet, disposition, excellent udder, milks good, moderate frame score and easy to handle. This bull will definitely moderate frame scores on replacement heifers without having to sacrifice depth or thickness. On test December to January he gain 3.32 lbs a day, just waiting to finish the test and see his feed:gain ratio, and the ultrasound data. Retaining 1/3 semen interest.



Lot 44

45

Polled Purebred Bull
LCL ZOEE'S 81B

2/27/2014 LCL 81B CDGV154220

SLC TOUCHDOWN 82W

SLC TOUCHDOWN 71T
SLC MISS BLACK LASS 120H

VV YUCCA FLOWER 220Y

VV WATER LOU 61W ET
VV RAOBI 124R

| ACT. BW | ADJ. WW | ADJ. YW | CED | BW | WW | YW | MILK | TMAT | CEM |
|---------|---------|---------|--------|---------|--------|--------|--------|------|-------|
| 100 | 738 | | 10 .01 | 2.2 .01 | 78 .01 | 96 .01 | 29 .01 | 66 | 9 .01 |

81B actually belongs to my daughter Zoe, and this boy is out of a cow that has some decent performance EPDs. Don't be fooled by his 100 lb BW, his mom had him with ease and she was a second calf heifer. He's been gaining 3.5 lb ADG on test. He looks good and has some performance to go with it.



Lot 45



KERINESS CATTLE COMPANY LTD.

Kert & Joe Ness
 Box 13, Site 4, RR #1 Airdrie, AB T4B 2A3
 Phone: 403/948-3282
 Kert Ness: 403/860-4634 Joe Ness: 403/852-7332
 keriness@shaw.ca



We are very pleased to again be a part of the 4th Annual Twin Bridge and Guests Bull & Female Sale. We enjoy our Gelbvieh cattle and the many great people in the breed that we can call friends.

We calve 60 purebred Gelbvieh females every spring and are pleased with the progress that our females have made with the new herd sires that we have added into our herd. We love to raise stout, thick, quiet cattle that will be appreciated by their new owners.

We are offering 7 top quality herd bull prospects and replacement heifers that are from the top end of our excellent yearling heifer pen.

We are looking forward to seeing you in Brooks again this year.

Kert and Joe Ness

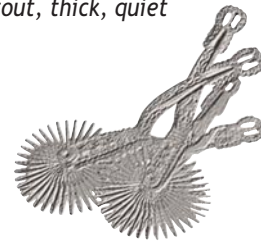

Lot 46

46

Polled Purebred Bull
KCC BLEW

1/24/2014 KCC 20B CDGV154336

ULL HEAVY TRADER 27W

ULL TRADEMARK 32T
 ULL BLACK MIST 66R

KCC GOT NO LEGS 68W

FRSQ FOURSQUARE SILVERADO 76S
 KCC AMANDA 4T

| ACT. BW | ADJ. WW | ADJ. YW | CED | BW | WW | YW | MILK | TMAT | CEM |
|---------|---------|---------|-------|---------|--------|--------|--------|------|-------|
| 98 | 699 | 1291 | 8 .16 | 2.2 .19 | 56 .15 | 70 .16 | 36 .11 | 64 | 8 .12 |

KCC Blew 20B is a top son of KCC 68W a great producing dam at Keriness. 20B is a long spined, soft shouldered, easy walking naturally impressive bull. You will appreciate his great disposition.



Lot 47

47

Polled Purebred Bull
KCC OH BROTHER

2/15/2014 KCC 25B CDGV154337

ULL HEAVY TRADER 27W

ULL TRADEMARK 32T
 ULL BLACK MIST 66R

KCC GENERATION X IS LOST 103X

GFA BERGEN TANGO 7095T
 ARN SPICE 13U

| ACT. BW | ADJ. WW | ADJ. YW | CED | BW | WW | YW | MILK | TMAT | CEM |
|---------|---------|---------|-------|---------|--------|--------|--------|------|-------|
| 81 | 764 | 1377 | 7 .15 | 1.7 .17 | 68 .14 | 95 .15 | 34 .11 | 67 | 7 .11 |

KCC 25B is another long spined, easy moving, naturally thick bull that will transit calving ease. His sire and dam have genetics that make a successful match. His dam is a 1500 lb. nice uddered good milking female.

48

Polled Purebred Bull
KCC LAST CALL

4/16/2014 KCC 29B CDGV154338

EV KANSAS 50Y

AHL UP GRADE 31U ET
EV DAM GOOD RITE-AWAY 33U

KCC KERINESS AMANDA 23Y

TVR ULTRASONIC 9U
KCC AMANDA 41U

| ACT. BW | ADJ. WW | ADJ. YW | CED | BW | WW | YW | MILK | TMAT | CEM |
|---------|---------|---------|-------|---------|--------|--------|--------|------|-------|
| 75 | 673 | | 3 .14 | 3.1 .16 | 66 .14 | 86 .14 | 34 .10 | 67 | 6 .11 |

Last Call 29B has the structure that will not disappoint. His dam is a moderate female that produces the good one including the Ness's high selling black bull to Lawes Gelbvieh in 2014. This April calf has natural thickness, stoutness and a good hair coat.



Lot 48

49

Polled Purebred Bull
KCC 41B

1/15/2014 KCC 41B CDGV154339

FRL FIR RIVER HOLMAN 627Z

LTC RIDGE STAR HOLMAN 123H
RJD 223S'S WILLOW 65W

CK MISS OPTIMUS 27Z

ULL SALVADOR 43W
CK PRARIE DUSK 25U ET

| ACT. BW | ADJ. WW | ADJ. YW | CED | BW | WW | YW | MILK | TMAT | CEM |
|---------|---------|---------|--------|---------|--------|--------|--------|------|-------|
| 86 | 650 | 1326 | 12 .14 | 0.3 .15 | 58 .13 | 88 .13 | 32 .10 | 62 | 7 .11 |

KCC 41B has that extra style that Kert and Joe are looking for in their bull pen. He is a long deep bodied yearling that has calving ease bred into his pedigree.



Lot 50

50

Black Polled Purebred Bull
JOE 442B

3/11/2014 JOE 442B CDGV152388

EV KANSAS 50Y

AHL UP GRADE 31U ET
EV DAM GOOD RITE-AWAY 33U

VV ZEE QUESTION IS 12Z ET

SPUR BERETTA 703G
VV TRUDY 95T

| ACT. BW | ADJ. WW | ADJ. YW | CED | BW | WW | YW | MILK | TMAT | CEM |
|---------|---------|---------|-------|---------|--------|--------|--------|------|-------|
| 86 | 580 | 1162 | 4 .24 | 3.8 .26 | 73 .23 | 98 .22 | 30 .17 | 67 | 8 .18 |

JOE 442B is a stylish correct structured prospect that will demand your attention. This black yearling is sired by the EV Kansas sire and out of a sweet made Spur Beretta sired dam.



Lot 51

51

Polled Purebred Bull
JOE BURLY BOVINE

4/3/2014 JOE 448B CDGV154333

FRL FIR RIVER RONNY RIG 652Z

MGF RIG ROCKER 79U
VCR MS PLD VALE TWIN 19T

GAB BIRCH'S HEATHER 6W

VV TIREE 150T
BLB GOODVIEW PLD HEATHER 17T

| ACT. BW | ADJ. WW | ADJ. YW | CED | BW | WW | YW | MILK | TMAT | CEM |
|---------|---------|---------|-------|---------|--------|--------|--------|------|-------|
| 104 | 703 | | 9 .14 | 3.7 .16 | 74 .13 | 96 .13 | 33 .11 | 67 | 9 .12 |

JOE 448B is out of a terrific dam that was purchased from Gail Birch. Her daughters have sold to Davidson Gelbvieh, Henry Roy and a donation heifer at the Wish List Sale. You will love the style, balance and performance this calf can offer your program.

Free delivery within 200 miles

Keriness Cattle Company Ltd.



Lot 52

52

Black Polled Purebred Bull

JLD 275B

3/6/2014 JLD 275B CDGV154133

EV KANSAS 50Y

AHL UP GRADE 31U ET
EV DAM GOOD RITE-AWAY 33U

VV WANDA 6W

SPUR BERETTA 703G
VV SANTA FEE TRIX 129S

| ACT. BW | ADJ. WW | ADJ. YW | CED | BW | WW | YW | MILK | TMAT | CEM |
|---------|---------|---------|-------|---------|--------|--------|--------|------|-------|
| 98 | 572 | 1242 | 2 .01 | 4.1 .01 | 72 .01 | 94 .01 | 30 .01 | 66 | 7 .01 |

JLD 275B is a black prospect with lots of style and natural thickness with an excellent dept of hip. 275B was shown at the Camrose Bull Congress.

Keriness Purebred Heifers



Lot 53

53

Polled Purebred Heifer

KCC 14B

2/20/2014 KCC 14B CDGV154340

FRL FIR RIVER RONNY RIG 652Z

MGF RIG ROCKER 79U
VCR MS PLD VALE TWIN 19T

KCC AMANDA 41U

OAR MO-ROC PAYDAY 110P
KCC MISS AMANDA 91R

| ACT. BW | ADJ. WW | ADJ. YW | CED | BW | WW | YW | MILK | TMAT | CEM |
|---------|---------|---------|-------|---------|--------|--------|--------|------|-------|
| 94 | 632 | 1013 | 2 .15 | 4.3 .16 | 69 .14 | 89 .15 | 34 .12 | 68 | 3 .12 |

KCC 14B is a very classy dark red heifer sired by the high selling Fir River Ronny Rig Bull. His progeny are making their mark in the Keriness program. The KCC Amanda 41U consistently has one of the top calves in their program each year.



Lot 54

54

Polled Purebred Heifer

KCC QUIT SNIFFING MY BUTT

2/6/2014 KCC 18B CDGV154341

ULL HEAVY TRADER 27W

ULL TRADEMARK 32T
ULL BLACK MIST 66R

KCC WHAT HER NAME AGAIN 53W

OAR MO-ROC PAYDAY 110P
KCC KERINESS MS ERHART 19L

| ACT. BW | ADJ. WW | ADJ. YW | CED | BW | WW | YW | MILK | TMAT | CEM |
|---------|---------|---------|-------|---------|--------|--------|--------|------|-------|
| 94 | 573 | 996 | 5 .16 | 3.1 .18 | 65 .15 | 90 .15 | 34 .12 | 67 | 4 .12 |

KCC 18B is a very gentle heifer with loads of performance and style. This Heavy Trader daughter will transmit plenty of style of growth into her calves.



Lot 55

55

Polled Purebred Heifer

JOE 444B

1/27/2014 JOE 444B CDGV152385

EV KANSAS 50Y

AHL UP GRADE 31U ET
EV DAM GOOD RITE-AWAY 33U

DF DAISY 4U ET

BTI EXTRA 2106K ET
AR DAISY 5N

| ACT. BW | ADJ. WW | ADJ. YW | CED | BW | WW | YW | MILK | TMAT | CEM |
|---------|---------|---------|-------|---------|--------|--------|--------|------|-------|
| 98 | 467 | 939 | 5 .25 | 3.0 .27 | 66 .24 | 84 .23 | 22 .18 | 55 | 8 .19 |

JOE 444B is a thick stylish gold daughter of EV Kansas and out of the great producing Daisy cow family that worked so well in the Drader herd. She will become a fantastic brood cow. Daughters are working for Brooklyn Wirgau and Jace Cattle Company.

Gelbvieh **BULL & FEMALE SALE**

Thank You

to our 2014
buyers



Arthur & Marie Andruchow - Limestone Stock Farm

Lou Bertschy

Roy Boyd

Carlson Cattle Company

- Lon T Carlson & Lorraine Beaudin

Lawes Gelbvieh - Kevin & Bony Lawes

Dar-Lin Ranching Co. - Darcy & Linda Lockhart

Wade Davidson

Hawkeye Ranches (1997) Inc. - Alan Top

Honeco Limited - Greg Honess

Keriness Cattle Company Ltd.

Gunter & Ailsa Kotke

Russel Kulyk

Lansing Land & Livestock - Joe & Andrea Lansing

Linden & Randee Litchfield

Lomond Grazing Association

Roy Lucas

Ralph W. Lundgren - RWL Gelbvieh

Tom Neilson - Border Ridge Gelbvieh

Vern & Vivienne Pancoast - V & V Farms

Ridge Lane Ranch - Jim & Hedi Sokalski

Scherer Livestock Ltd. - Andres Scherer

Brian Sekura

Fredrick Strate

Towerview Ranch - Gary & Judy Pahl

Twin Bridge Farms Ltd. - The Birch's

Wascana Ridge Livestock - Robert Gray

Lorne & Sandi Zentner - Red Coat Gelbvieh

GELBIEH BREED AVERAGE EPDs:

| CED | BW | WW | YW | MILK | TMAT | CEM |
|-----|-----|----|----|------|------|-----|
| 9 | 2.1 | 66 | 88 | 32 | 64 | 7 |

BULL BREEDING GUARANTEE

All guarantees are between the buyer and the seller.

All bulls offered and sold, except calves at side, are guaranteed breeders irrespective of age. All bulls after reaching the age of 15 months must be capable of settling 7 head or 75% of the eligible normal healthy breeding age females he is running with for a 90 day period, whichever is the lesser.

No guarantee regarding the freezing ability of a bull's semen is made or implied in the sale of a bull unless covered specifically in a written contract.

In the case of a complaint regarding a bull's breeding guarantee the buyer wishes to enforce the provisions of the Code shall report the same in writing to the seller enclosing a report prepared by a licensed veterinarian within 6 months of purchase or the time the bull reaches the age of 15 months whichever occurs later. The bull shall be returned to the seller at the buyer's expense. The seller may replace the bull with a bull of equal quality or refund the purchaser's price of the bull or he may attempt to prove the bull a breeder under the terms of this clause within 6 months. If the bull is proven to be a breeder within the 6 months provided he shall be returned by the seller to the buyer and the buyer's expense. If he is not proven to be a breeder then replacement or, at the option of a seller, a refund is mandatory. Under no circumstances will a seller be liable for more than the purchase price of the animal sold.

Please bring this catalog with you to the sale



Masterfeeds

Express Your Bull Power!



For more information, call your local Masterfeeds location at:

Picture Butte 403-732-5633

Taber 403-223-4444

Fort Macleod 403-553-3412

BVG
BOW VALLEY
GENETICS

COMPLETE REPRODUCTIVE SERVICES CENTRE

Export Qualified Semen Collection & Bull Stud

Embryo Collection and Transfer

Owners Use Semen

Certified for Export Production

Embryo & Semen Storage and Distribution

1.888.292.6845

Rob F. Stables, DVM Email: embryos@bowvalleygenetics.com

Facility located at Lazy MC Angus, Bassano, AB

www.bowvalleygenetics.com



108 Flett Drive, Airdrie, Alberta T4B 1N2
 Phone: 403/948-3520 Fax: 403/948-2917
 www.donsavageauctions.com
 e-mail: don@donsavageauctions.com



Twin Bridge

Farms Ltd.

4th Annual

Gelbvieh

BULL & FEMALE SALE

& Guests

Carlson Cattle Company
 Linden & Randee Litchfield
 Keriness Cattle Company Ltd.



MONDAY MARCH 16 2015 - 1 PM

Silver Sage Community Corral ~ Brooks, Alberta

