



3rd
ALLSTAR
★ ★ ★ ★ ★ ★ ★ ★ ★ ★ ★ ★ ★ ★ ★ ★
CLASSIC

*Shorthorn
Sale*

Saturday
OCTOBER 19 2013

*1:00 pm MDT at the
Lacombe Ag Society Grounds
Lacombe, Alberta, Canada*





Welcome to the Alberta Shorthorn Association's 3rd "All Star Classic" Shorthorn Sale. Kirk Seaborn, as Sale Chairman, and myself have scoured the country to be able to present to you this top quality offering of Shorthorn genetics. This year's numbers are lower. With the addition of new consignors we are pleased to offer a powerful lineup of herdsire prospects, bred females, calendar year heifer calves and embryo packages – the kind of genetics will excite the all Shorthorn enthusiast.

The cattle market continues to climb, proving that an investment in top quality seed stock is a real asset. The cattlemen that are in the business today are proud to be in the industry and look forward to a great future.

If you have any questions please contact any of the consignors, Kirk Seaborn or myself. If you are interested in adding these great genetics into your herd but are unable to attend the sale please contact any of the sale staff, livestock representatives or Don Savage Auctions and your order will be handled in a professional manner.

Yours truly,
Don Savage



Shorthorn Sale Consignors

Creekside Shorthorns, Wendy Bishop & Family 14
Box 409 – Holden ,AB T0B 2C0
Phone: 780-688-2129 Email: wendysb@telus.net

Crooked Post Shorthorns, Kirk Seaborn 1, 7, 8, 9, 10, 11, 20, 21
Box 8. Site 11, RR #3 - Rocky Mountain House, AB T4T 2A3
Phone: 403-729-2267 Fax: 403-729-3428
Email: crookedpostshorthorns@hotmail.com Website: www.crookedpost.ca

Evergreen Lane Farm , Munroe Lehne 23, 24, 25, 26
Box 35 – Amisk, AB T0B 0B0
Phone: 780- 856-3699 Email: mlehne@xplornet.com

Foxwillow Shorthorns, Christopher & Sarah Walwin 15, 16,
Box 69 – Hamiota, MB R0M 0T0. 17, 18, 19
Phone: 204-562-3633 Email: cswalwin@mts.net

Hargrave Shorthorns, Greg & Cathy Tough 12, 13, 30
General Delivery – Hargrave, MB R0M 0W0
Phone: 204-748-3136 Email: gwtough@rfnw.com

Horseshoe Creek Farms Ltd., Grant and Chris Alexander
Box 580 - Weyburn, SK S4H 2K7 32, 33
Phone: 306-456-2500 Cell: 306-861-5504
Email: horseshoecreek@sasktel.net

J T Livestock & Pinchhill Cattle Company 22
Box 788 – Stettler, AB T0C 2L0
Phone: 403-742-3939 Email: jt.live@live.ca

Langco Enterprises, Colin and Evelyn Lang 4, 5, 6
Box 753 – Viking, AB T0B 4N0 Phone: 780-336-2288
Website: www.langcocattle.com Email: celang@mcsnet.ca

Paintearth Shorthorns, Albert and Susan Oram 31
Box 939 – Castor, AB T0C 0X0
Phone: 403-882-2253 Email: a_soram@telus.net

6 S Farms, Rod and Sandie Schutz 2, 3
RR #1 – Stony Plain, AB T7Z 1X1
Phone: 780-963-4578 Email: 6sfarms@canadasurfs.ca

Starbright Shorthorns, Eric & Rena Nelson 27, 28, 29
Box 7846 – Bonnyville ,AB T9N 2J2
Phone: 780-826- 4135 Email: nelson.ericrena@gmail.com



**Saturday
October 19, 2013**

1:00 p.m. MDT

At the Lacombe Ag Society Grounds
Lacombe, Alberta, Canada

- Featuring Top Canadian Shorthorn Genetics -

- ★ Herdsire Prospects ★ Bred Mature Females ★ Bred Heifers
★ Calendar Year Heifer Calves ★ Planned Mating Embryos

SALE STAFF

Don Oberg, Auctioneer 780.678.6926
Don Savage, Auctioneer 403.948.3520
Ben Wright, Ringman 519.374.3335
Robert Lind, Ringman 780.542.0123

LIVESTOCK REPRESENTATIVES

Kirk Seaborn, Sale Chairman 403.322.0142

SPECIAL REPRESENTATIVES

Ron Yarham, President - Alberta Shorthorn Assn.
Susan Oram, Secretary - Alberta Shorthorn Assn.
Chris Walwin, President - Canadian Shorthorn Assn.

GENERAL INFORMATION

TERMS OF SALE: Are cash or cheques at par, payable to the clerks of the Sale on sale day. U S funds will be accepted at the current rate of exchange. No release will be given until satisfactory settlement has been made. Full payment shall constitute a final sale and then registration papers will be transferred.

HEALTH: All Sale cattle meet the Canadian Health standards. Foreign buyers are responsible for knowing the current Health standards of their country.

GUARANTEE: All Sale cattle are guaranteed under the terms and conditions of Sale as recommended by the Canadian Shorthorn Association.

PHONE BIDS: If you are unable to attend the Sale, but wish to make a purchase, please feel free to contact any of the sale staff, livestock representatives or Don Savage Auctions and your order will be handled in a professional manner.

INSURANCE: Ownership commences to the purchaser as soon as the animal is sold. Insurance agents will be present sale day to look after your insurance requirements. Although every precaution will be taken to protect the safety and comfort of the buyers neither Don Savage Auctions nor the consignors assume any responsibility in these matters and disclaims any liability, legal or otherwise, in the event of an accident or loss of property.

SALE DAY PHONES

Don Savage 403.803.4434
Kirk Seaborn 403.322.0142

SALE HEADQUARTERS

Greenway Inn 403.782.7826
Lacombe Motor Inn 403.782.2424

SCHEDULE

Friday - October 18, 2013

Cattle available for viewing

Saturday - October 19, 2013

11:00 am Complimentary lunch
1:00 pm 3rd "All Star Classic" Shorthorn Sale

*Catalog available online at
www.donsavageauctions.com*

Sale Managed by:



108 Flett Drive, Airdrie, Alberta T4B 1N2
Phone: 403/948-3520 Fax: 403/948-2917

Website: www.donsavageauctions.com
Email: don@donsavageauctions.com

★★ *Herd Sires* ★★



Lot 1 - Crooked Post Weiser 26A

1

Polled Red Bull Calf
CROOKED POST WEISER 26A

March 01, 2013 SLU 26A Applied for

JT EXCLUSIVE 65X X-*18591

JT SHAKER 19S -*15586

JT HEROINE 17S X-F683188

CROOKED POST LASS 44W X-F686871

CROOKED POST GOLD MINE 9S X-M471954

WAUKARU LASSIE 334 X-*13594

BW: 88 Aug. 18 Wt.: 660 - Actual pasture and dam, zero creep feed
EPDs: CE: -0.2 BW: 2.6 WW: 21 YW: 32 Milk: 4 MW: 15 MCE: 2.8

Consignor: Crooked Post Shorthorns - Rocky Mountain House, AB

In the 2012 All Star Classic we offered the impressive pair of Crooked Post Lass twins selling to Tom Green Farms Ltd., Calgary, AB, and to Westridge Shorthorns, Valley City, N. Dakota. Now we present to you a full brother to this pair, Crooked Post Weiser 26A. For his age he is bold and expressive in his skeletal structure and muscle mass, good testicle development, square tracking and sound made. Serious herdsire potential.

Full Sisters to Lot 1



Crooked Post Lass 14Z



Crooked Post Lass 15Z



Lot 2 - Six S Yager 17Y

2

Polled RWM Bull
SIX S YAGER 17Y

March 23, 2011 RCS 17Y X-M475475

HS INSTANT ENTICER X-M458140

S R S INSTANT REPLAY 102X X-3725727

J & H GAYLE 83 X-3758556

SIX S NAN 47N -F678995

EIONMOR HIGHLANDER 70G -M467007

NORVYK FIRST LADY KATE 1F X-F667318

Consignor: 6 S Farms - Stony Plain, AB

A unique pedigree offered here. Sired AI by the well known HS Instant Enticer and from a cow sired by the same bull that sired Six S Panther and Six S Leah among others. Nan is also the mother of Six S Viper, a current herdsire at Schafers Shorthorns. Performance and predictability are bred into this bull on both sides of the pedigree.

3

Polled Roan Bull
SIX S ZED 37Z

April 19, 2013 RCS 37Z X-M476241

SIX S WYOMING 41W X-M474284

SIX S RANGER 12R X-M471845

SIX S TESS 37T X-F683738

PROSPECT HILL WEISA 53W X-F687029

LEHNE POWERPLAY 33T X-M472833

PROSPECT HILL RAVISA 48R X-F687028

Consignor: 6 S Farms – Stony Plain, AB

A chip off the old block, Zed looks just like his dad. Super patterned, rugged and muscular with a great hair coat, the type the commercial cattlemen are looking for. He has the features that a herd bull should possess and the genetics to back it up. A bull we are proud to put our name on.



Lot 3 - Six S Zed 37Z

★★ Powerful Bred Heifers ★★

4

Polled RVM Bred
SILVERWILLOW TRANS FANCY 10Z

April 17, 2012 CEL 10Z X-*20002

LEHNE TRANSFORMER 8T X-*16189

ALTA CEDAR ULTIMATE 130K -M468315

LEHNE SHEBA 8M X-AR10998

SILVERWILLOW MONTY FANCY 3S X-F682360

DR MONTY 9N X-M471741

SILVERWILLOW F FANCY 21N X-F678675

Consignor: Langco Enterprises – Viking, AB

P/E: July 1, 2013 to Diamond Sergeant York 10Y

10Z is a powerful red heifer that has a lot of potential and natural thickness. This easy doing heifer is the kind we need more of which makes it hard to let her go.



Lot 4 - Silverwillow Trans Fancy 10Z

5

Polled Red Bred
SILVERWILLOW TRANS SILVIA 17Z

April 20, 2012 CEL 17Z X-*20037

LEHNE TRANSFORMER 8T X-*16189

ALTA CEDAR ULTIMATE 130K -M468315

LEHNE SHEBA 8M X-AR10998

SILVERWILLOW F SILVER 3P X-F680120

BUFFALO LAKE FESTUS 9L X-M468885

SILVERWILLOW ZEK SILVER 30M X-F677430

Consignor: Langco Enterprises – Viking, AB

P/E: July 1, 2013 to Diamond Sergeant York 10Y

17Z pairs up nicely with 10Z. These broody Transformer daughters make great cows, as they get older they just get better.



Lot 5 - Silverwillow Trans Silvia 17Z





Lot 6 - Silverwillow Trans Dawn 21Z

6

SILVERWILLOW TRANS DAWN 21Z

Polled RWM Bred

May 6, 2012 CEL 21Z X-*20009

LEHNE TRANSFORMER 8T X-*16189

ALTA CEDAR ULTIMATE 130K -M468315
LEHNE SHEBA 8M X-AR10998

ROSEGARLAND DAWN 9U X-F685064

ALTA CEDAR FIRST BLOOD 5R X-M471551
ROSEGARLAND DAWN 6M X-F677638

Consignor: Lango Enterprises - Viking, AB

P/E: July 1, 2013 to Diamond Sergeant York 10Y

21Z is a neat and tidy, moderate framed Transformer daughter bred to our Diamond Sergeant York bull. Her dam is a First Blood daughter that has always done a good job on her calves and we have no reason to believe 21Z won't be following in her footsteps.

7

CROOKED POST MARIA 48Z

Polled Red White Bred

March 28, 2012 SLU 48Z X-F690429

JT EXCLUSIVE 65X X-*18591

JT SHAKER 19S -*15586
JT HEROINE 17S X-F683188

CROOKED POST MARIA 38U X-F685599

CROOKED POST NETWORK 32R X-*14710
CROOKED POST MARIA 1R X-*14722

BW: 90 Adj. WW: 616
EPDs: CE: -1.8 BW: 3.2 WW: 21 YW: 35 Milk: 2 MW: 13 MCE: 1.4

Consignor: Crooked Post Shorthorns - Rocky Mountain House, AB

P/E: May 17 - June 18, 2013 to Crooked Post Callahan 12Y
June 24 - July 29, 2013 to Crooked Post Stockman 4Z

We offered Maria's dam at last year's All Star Classic where she sold to Curt Johnson of Whitewood, SK; recent report was that she gave another exceptional calf this year. Our JT Exclusive bull has done a great job for us, 2013 is the last calf crop we'll have from him; he now resides at Lund Farms.



Maria 38U - Dam of Lot 7



Lot 7 - Crooked Post Maria 48Z

8

CROOKED POST MINNIE 52Z

Polled RVWM Bred

March 31, 2012 SLU 52Z X-F690405

CROOKED POST JACKAROO 36X X-M475187

BELMORE JACKAROO Z109 X-M474588
CROOKED POST MINNIE 30U X-*17217

CROOKED POST MINNIE 20T X-*16626

WAUKARU GOLD MINE 2109 X-*15192
CROOKED POST MINNIE CAPRI 20K X-*9025

BW: 80 Adj. WW: 649
EPDs: CE: 5.5 BW: 0.7 WW: 30 YW: 51 Milk: 6 MW: 21 MCE: 2.3

Consignor: Crooked Post Shorthorns - Rocky Mountain House, AB

P/E: May 17 - June 18, 2013 to Crooked Post Callahan 12Y
June 24 - July 29, 2013 to Crooked Post Stockman 4Z

Another bred heifer that we are proud to offer. Her dam, Minnie 20T, is likely the best cow from the Crooked Post Minnie Capri 20K embryo development with over 40 progeny developed in North America and Europe. Top 4% of the breed for Calving Ease, top 20% Birth Weight, top 2% Weaning and Yearling Weight, top 10% Maternal Calving Ease.

Her sire, CP Jackaroo 36X, saw use at Crooked Post on 30 females in 2011 before Lund Farms scooped him up for their 2011 fall breeding season. They claim he is the ultimate heifer bull that doesn't compromise pay weight and his daughters are held as replacements.



Minnie 20T - Dam of Lot 8



Lot 8 - Crooked Post Minnie 52Z

9

Polled Red Bred
CROOKED POST MARIA 56Z

April 7, 2012 SLU 56Z X-F690411

CROOKED POST JACKAROO 36X X-M475187

BELMORE JACKAROO Z109 X-M474588
CROOKED POST MINNIE 30U X-*17217

CROOKED POST MARIA 1R X-*14722

BYLAND GOLD SPEAR X-M468851
CROOKED POST MARIA 48N X-*12525

BW: 80 Adj. WW: 672

EPDs: CE: 5.0 BW: 1.0 WW: 26 YW: 45 Milk: 6 MW: 20 MCE: 3.9

Consignor: Crooked Post Shorthorns - Rocky Mountain House, AB

P/E: May 17 - June 18, 2013 to Crooked Post Callahan 12Y

June 24 - July 29, 2013 to Crooked Post Stockman 4Z

Another solid Maria heifer on offer, we continually strive to produce this type of female. Our bull market demands that our mother cows deliver on calving ease, growth performance, maternal strength, carcass quality and physical soundness. Maria 56Z is consistent with here genetic contemporaries but is absolutely unique when compared against the Shorthorn population. She lands in the top 5% of the breed for Calving Ease, Maternal Calving Ease, Weaning, Yearling Weight, Milk and Maternal Weight Traits.



Lot 9 - Crooked Post Maria 56Z

10

Polled RWM Bred
CROOKED POST MINNIE 60Z

April 10, 2012 SLU 60Z X-F690406

CROOKED POST JACKAROO 36X X-M475187

BELMORE JACKAROO Z109 X-M474588
CROOKED POST MINNIE 30U X-*17217

WAUKARU MINNIE 6047 X-*17824

WAUKARU COPPERTOP 464 X-4081334
WAUKARU CUMNOCK MINNIE 933 X-*4008749

BW: 84 Adj. WW: 613

EPDs: CE: 4.1 BW: 1.3 WW: 27 YW: 46 Milk: 5 MW: 19 MCE: 4.3

Consignor: Crooked Post Shorthorns - Rocky Mountain House, AB

P/E: May 17 - June 18, 2013 to Crooked Post Callahan 12Y

June 24 - July 29, 2013 to Crooked Post Stockman 4Z

Minnie 60Z bred to CP Callahan who saw two years of breeding service here at Crooked Post, we'll be offering his first sons next spring and will have a great group of his daughters going into production. Callahan is now owned by Jim Scafe of Dawson Creek, B.C. Minnie 60Z will prove to be sound in her makeup and an honest producer.



Lot 10 - Crooked Post Minnie 60Z

11

Polled Red Bred
CROOKED POST ORANGE 70Z

April 26 2012 SLU 70Z X-*20045

SHADYBROOK SCOTTY'S IMPACT 7X X-*18185

SHADYBROOK SCOTTY 83K X-M468361
SHADYBROOK PICTURES REFLECTION X-*16764

SBF ORANGE B 53X -*18694

SHADYBROOK PERFECTION 35S X-*15441
AR SU LU ORANGE BLOSSOM 340 X-AR17240

BW: 75 Adj. WW: 597

EPDs: CE: -2.2 BW: 2.5 WW: 13 YW: 28 Milk: 6 MW: 12 MCE: 0.2

Consignor: Crooked Post Shorthorns - Rocky Mountain House, AB

P/E: May 17 - June 18, 2013 to Crooked Post Callahan 12Y

June 24 - July 29, 2013 to Crooked Post Stockman 4Z

We purchased her mother from Shadybrook as a bred heifer at the 2011 All Star Classic, she's proven to be a great female with a bright future here at Crooked Post. Orange 70Z was her first calf and another classy heifer this year.



Lot 11 - Crooked Post Orange 70Z



Lot 12 - Hargrave 1207 Tiffany 7Z

12

Polled Red Bred
HARGRAVE 1207 TIFFANY 7Z

February 4, 2012 GCT 7Z X-*20097

HARGRAVE JAMES RICKY 3W X-*17493

CORNER SITE JAMES X-M435898

BRAEBANK ROSE RICKII 9R X-*15216

MATLOCK TIFFANEY 38T X-F683810

FOUR POINT RED ROCK 20P X-*14075

MATLOCK PRICELESS 50P X-F680027

Consignor: Hargrave Shorthorns – Hargrave, MB

P/E: May 9 - June 15, 2013 to Hatfield Prophet 23Z

Observed bred May 20, 2013.

A big, powerhouse of a female, long and correct. Her dam is probably the prettiest and easiest keeping cow in the herd. Her sire was bred in the herd of Rolly Bateman and came to us in a cow that we bought at his dispersal. He combines the old and the new in a really good roan package. We have kept all of his heifers with the exception of this one and a heifer that was sold to Ontario. Hatfield Prophet 23Z is a son of JT Ultrawash 30U and out of a daughter of Diamond Prophecy.



Lot 13 - Hargrave 1209 Fantasy 9Z

13

Polled Roan Bred
HARGRAVE 1209 FANTASY 9Z

February 10, 2012 GCT 9Z X-*20080

HATFIELD ROCK ON 6W X-M474345

NORTHERN LEGEND 3N X-M470509

ALTA CEDAR JULIA ANN 35L X-F676416

MATLOCK RR FANTASY 42T X-*16117

FOUR POINT RED ROCK 20P X-*14075

MATLOCK FANTASY 43N X-*12534

Consignor: Hargrave Shorthorns – Hargrave, MB

P/E: May 9 - June 15, 2013 to Hatfield Prophet 23Z

Observed bred on May 24, 2013.

Fancy, fancy, fancy. Long and thick, moderate in size and very showy. Her sire has left some very good heifers and we hate to part with this one. Her dam has Sonny in the background, so she should be show material. If you are looking for something to take to town, don't pass this one by.

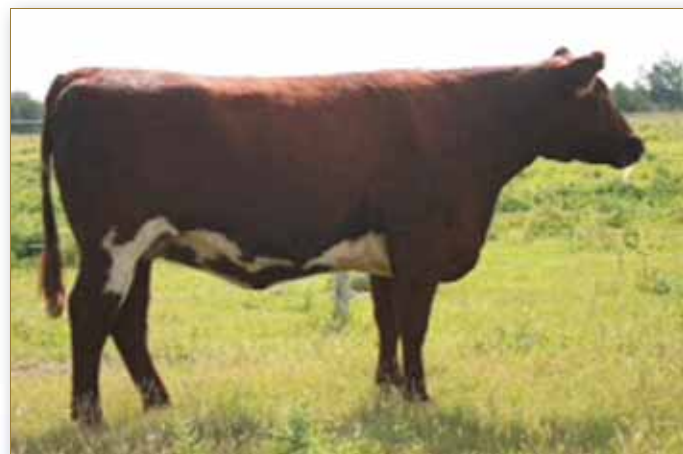

Lot 14 - Creekside High Society 30Y

14

Polled Red Roan WM Bred
CREEKSIDE HIGH SOCIETY 30Y

June 26, 2011 NHL 30Y X-F688809

PAINT EARTH RAMA 53U X-M473406

PROSPECT HILL H L RUFUS 5R X-M471714

PAINT EARTH SINDY 43R X-F681125

CREEKSIDE SABINA 7S X-F683452

BELL M WEAPON 9N X-M47074

CREEKSIDE MORAY 2M X-F678899

Consignor: Creekside Shorthorns – Holden, AB

P/E to Creekside Clutch 12Z

This off age bred heifer is super cowy, has a pile of volume from fore rib to flank and flawless feet and legs. Being that she was so young, we decided not to breed her as a yearling, but she was special enough to keep around. This cow family has produced many great females for us and this heifer is made right to do the same for her new owners. Creekside Clutch 12Z is our newest calving ease sire.

15

FOXWILLOW ULTRASONIC 13U X-M473474

STAR P JOSIE 1R X-F681461

Polled RWM Bred
FOXWILLOW YOKEL 4Y

March 24, 2011 CSW 4Y X-F688888

WOLF WILLOW MAJOR LEROY 1M X-M469697
JT DAISY 24N X-F679291

BYLAND GOLD SPEAR X-M468851
STAR P JOSIE 1M X-F677845

Consignor: Foxwillow Shorthorns - Hamiota, MB

P/E February 19 to April 19, 2013 to Foxwillow Yeates 17Y
Observed bred March 3, 2013

Foxwillow Yokel is by Ultrasonic a Major Leroy son and out of Star P Josie by Gold Spear the breeding says it all. She is a deep bodied female with loads of femininity. We have had some great females by this sire and these are the first we have offered for sale. Yeates is out of HC Raggedy Ann 24W by Hillside Leader a calving ease sire, low birth weight calves with plenty of muscle and growth, yet ideal frame.



Lot 15 - Foxwillow Yokel 4Y

16

FOXWILLOW ULTRASONIC 13U X-M473474

FOXWILLOW SLIPPER 2S X-F682831

Polled Red Bred
FOXWILLOW YEW 10Y

April 1, 2011 CSW 10Y F688891

WOLF WILLOW MAJOR LEROY 1M X-M469697
JT DAISY 24N X-F679291

MURIDALE BUSTER 14K X-M468530
JT CLIPPER 63P X-*13774

Consignor: Foxwillow Shorthorns - Hamiota, MB

P/E February 19 - April 19, 2013 to Foxwillow Yeates 17Y
Observed bred March 10, 2013

This cross with Major Leroy and Buster 14K has proved so reliable. We already have some proven cows doing a fantastic job. Just a great powerful female deep bodied yet retaining that real feminine look. We hope we can produce more like her.



Lot 16 - Foxwillow Yew 10Y

17

FOXWILLOW ULTRASONIC 13U X-M473474

JT MUFFIN 82N X-F679311

Polled Red White Bred
FOXWILLOW YONDER

April 3, 2011 CSW 11Y F688885

WOLF WILLOW MAJOR LEROY 1M X-M469697
JT DAISY 24N X-F679291

JT JEFF 44J X-M468026
JT MUFFIN 71E X-F666866

Consignor: Foxwillow Shorthorns - Hamiota, MB

P/E February 19 - April 19, 2013 to Foxwillow Yeates 17Y

Another Ultrasonic female out of JT Muffin, one of our original purchases from the well established herd of John Thompsons Poplar Park herd, a regular breeder and we still have her in the herd. Deep, thick and sound footed with plenty of milk.



Lot 17 - Foxwillow Yonder



Lot 18 - Foxwillow Yuppy 18Y

18

Polled Red Bred
FOXWILLOW YUPPY 18Y

April 17, 2011 CSW 18Y F688882

FOXWILLOW ULTRASONIC 13U X-M473474

WOLF WILLOW MAJOR LEROY 1M X-M469697
JT DAISY 24N X-F679291

JT CLIPPER 26N -F679297

KENMAR THUNDER 75J X-M468687
JT CLIPPER 51K -F675427

Consignor: Foxwillow Shorthorns - Hamiota, MB

P/E February 19 - April 19, 2013 to Foxwillow Yeates 17Y

Ultrasonic works again on one more of our original purchases from the Poplar Park herd. JT Clipper 26N goes back to Powerplay and she really does give you milk in some order. This is one we had to think twice about selling but we think this is such a good female and we cannot keep them all.

19

Polled White Bred
FOXWILLOW YEWBERRY

April 20, 2011 CSW 20Y X-F689169

FOXWILLOW UTTOXETER 9U X-M473813

FOXWILLOW SPARTACUS 1S X-M472567
JT DAISY 3S X-F682684

WOLF WILLOW RASPBERRY CROCUS X-F681195

MANDALONG SUPER FLAG X-M437910
SCHOOLVIEW 29C CROCUS 35J X-F672883

Consignor: Foxwillow Shorthorns - Hamiota, MB

P/E February 19 - April 19, 2013 to Foxwillow Yeates 17Y

By Foxwillow Uttoxeter whose sire Spartacus was our first crop of calves by Buster 14K and he is still working in a commercial herd with exceptional calves. If we had a larger herd we would probably still be using him. Yewberry is out of a Superflag female we bought at Agribition from the Rosenkranz's and her mother Schoolview 29C Crocus35J was a major producer in the Uluru ET program. This heifer just seems to keep growing which is not like her parents who are both just moderate frame and great fleshing ability.

20

Polled Red Bred
CROOKED POST RED ROSE 17Y

February 25, 2011 SLU 17Y X-F690431

WAUKARU GOLD CARD 5042 X-19881

WAUKARU GOLD SHIP X-4023444
WAUKARU COLONIAL NAN 233 X-4049744

CROOKED POST RED ROSE 48S X-F682487

C P BOSTON BODACIOUS 12H X-6512
DOWNSVIEW RED ROSE 13E -F666720

BW: 80 Adj. WW: 628 Adj. YW: 966
EPDs: CE: 4.8 BW: 0.0 WW: 34 YW: 59 Milk: 1 MW: 18 MCE: 4.4

Consignor: Crooked Post Shorthorns - Rocky Mountain House, AB

P/E May 17 - June 18, 2013 to Crooked Post Callahan 12Y

June 24 - July 29, 2013 to Crooked Post Stockman 4Z

A 'Super Heavy Weight' pedigree. Top 5% Calving Ease and Top 1% of the breed for Weaning Weight, Yearling Weight, \$Feedlot and \$British Maternal Index. Red Rose 17Y herself ratio indexes 109.5, 106.6 and 108.6 for Birth, Weaning and Yearling Weights respectively among her contemporaries.

The Shorthorn breed has been noted as the breed to turn to in order to increase fertility rates, mothering ability and marbling traits in a cowherd. The American Shorthorn Association recognizes the superior bulls that pass on these relevant traits as Pacer Performance Sires. In the decades that this award has existed, there has been only three bulls in the breed that have qualified, Waukaru Gold Card 5042 is the third bull and the youngest bull to have earned this prestigious title. All facts and figures aside, Red Rose 17Y is also a great specimen.



Red Rose 48S - Dam of Lot 20



Lot 19 - Foxwillow Yewberry



Lot 20 - Crooked Post Red Rose 17Y

21

Polled Red White Bred
CROOKED POST MINNIE 4IU

March 24, 2008 SLU 4IU X-F685450

CROOKED POST NETWORK 32R X-*14710

CROOKED POST NETWORK 37N X-*12496
WAUKARU IRISH MINNIE 732 X-F670292

CROOKED POST MINNIE 22P X-*13640

BYLAND GOLD SPEAR X-M468851
C P BOSTON MINNIE 12J X-*7706

BW: 88 Adj. WW: 736 Adj. YW: 874

EPDs: CE: 3.3 BW: 0.4 WW: 25 YW: 41 Milk: 2 MW: 14 MCE: 1.3

Consignor: Crooked Post Shorthorns - Rocky Mountain House, AB

P/E May 17 - June 18, 2013 to Crooked Post Callahan 12Y

June 24 - July 29, 2013 to Crooked Post Stockman 4Z

An excellent example of the true beef cow. As a yearling, Minnie 4IU scanned at the top of her group for % Lean Meat Yield, REA, and Marbling. Not many Shorthorn females can offer up this level of carcass qualities and growth power and still rank so highly for fertility and maternal traits. She also index ratios 108.7 and 105.8 for Weaning and Yearling weights respectively. In 2008 a flush of her dam went to our friend Bob Riviere at Uluru Shorthorns. Sound structure, great performance and proven genetic potential.

★ ★ *Young Bred Females* ★ ★



Lot 21 - Crooked Post Minnie 4IU

22

Polled Roan Bred
FRASER'S XENA RUBY 2X

April 1, 2009 FRA 2X X-F687154

FRASER'S C MARK'S STRIKER 1S X-M471818

DIAMOND CAPTAIN MARK 27C X-M463603
FRASER'S KERI 4K X-F674172

FRASER'S RUBY'S PHOEBE 5P X-F679931

DOUBLE STAR ACD KODY 7K X-M468425
EIONMOR ULTRA RUBY 64H X-F672456

Consignor: J T Livestock & Pinch Hill Cattle Co. - Stettler, AB

AI: June 19, 2013 to DF Talladega

Ruby Xena 2X was purchased out of the stalls at the 2010 CVWA, since then she has developed into a structurally correct, angular heavy milking young female. Her first bull calf was sold thru this very sale just last year. She has been mated to the new and very exciting DF Talladega, we feel this is a cross that will work on her combining the muscle and mass of Talladega and the maternal traits that Ruby has exhibited so far.



DF Talladega - Service Sire to Lot 16



Lot 22 - Fraser's Xena Ruby 2X

Special Calendar Year
★ ★ *Heifer Calves* ★ ★

23

Polled Red Heifer Calf
LEHNE ELIZABETH 1A

January 29, 2013 ELF 1A Applied for

HILL HAVEN PLATINUM 21X X-17997

HILL HAVEN STOUT 11T
SHADYBROOK ISOBEL 36T X

KENLENE TARABETH 1T X-F683873

WINALOT RODNEY 1R X
BUTTERFIELD ELIZABETH 17R X

Consignor: Evergreen Lane Farm - Amisk, AB

ELF 1A is a very impressive calendar year heifer calf sired by the popular show bull Hill Haven Platinum and out of a great maternal line on the dam's side including Butterfield Elizabeth. This sweet gal will make an awesome addition to your program.



Lot 23 - Lehne Elizabeth 1A





Lot 24 - Lehne Duchess 24A

24

Polled Red Heifer Calf
LEHNE DUCHESS 24A

February 28, 2013 ELF 24A Applied for

SASKVALLEY VIGILANTE 28U X-473931

SASKVALLEY RAMROD 155R X
SASKVALLEY MYRTLE 83N

GAR-LIND PRINCESS 51S X-683258

PAINT EARTH PAYCHECK 83N X
GAR-LIND EQUITY'S PRINCESS 40M X

Consignor: Evergreen Lane Farm – Amisk, AB

ELF 24A is a very clean made, clean fronted feminine daughter of Saskvalley Vigilante and out of the top producing Princess female. You will appreciate the value in this pedigree.



Lot 25 - Lehne Jennette 41A

25

Polled Red Heifer Calf
LEHNE JENNETTE 41A

January 25, 2013 ELF 41A Applied for

HILL HAVEN PLATINUM 21X X-17997

HILL HAVEN STOUT 11T
SHADYBROOK ISOBEL 36T X

MATLOCK RR JEANETTE 41T X-683814

FOUR POINT REDROCK 20P X
MATLOCK GJ JEANETTE 32N X

Consignor: Evergreen Lane Farm – Amisk, AB

Evergreen Lane Farm has consigned four sweet heifers including ELF 41A. She is another powerful daughter of Hill Haven Platinum and out of the great producing Jeanette line on the dam's side of her pedigree.



Lot 26 - Lehne Princess 124A

26

Polled Red Heifer Calf
LEHNE PRINCESS 124A

January 10, 2013 ELF 124A Applied for

PAINT EARTH RAMA 53U X-473406

PROSPECT HILL HL RUFUS 5R X
PAINT EARTH SINDY 43R

LEHNE PRINCES 24Y X-388913

SASKVALLEY VIGILANTE 28U X
GAR-LIND PRINCESS 51S

Consignor: Evergreen Lane Farm – Amisk, AB

When you combine the top Shorthorn sires of Paintearth Rama and Saskvalley Vigilante the results are fantastic. Lehne Princess 124A is a granddaughter of Gar-Lind Princess 51S, also the dam of lot 24.



Lot 27 - Starbright Ginger 10A

27

Polled RWM Heifer Calf
STARBRIGHT GINGER 10A

March 27, 2013 ERN 10A Applied for

PAINT EARTH WALTER 58W X-M474058

SASKVALLEY RAMROD 155R X
PAINT EARTH LADY LOMOND 22P X

STARBRIGHT RASCAL 2W X-F687084

BUFFALO LAKE REWIND 2R X
BABY DOLL 1N X

Consignor: Starbright Shorthorns – Bonnyville, AB

This is the Nelson's first time at the "All Star Classic" and they are selling daughters of the high selling bull at the 1st All Star Classic Sale - Paintearth Walter. Ginger 10A is a well balanced female from a good producing dam.



Lot 28 - Starbright Abigail 11A

28

STARBRIGHT ABIGAIL 11A

Polled Roan Heifer Calf

March 28, 2013 ERN 11A Applied for

PAINEARTH WALTER 58W X-M474058

SASKVALLEY RAMROD 155R X
PAINEARTH LADY LOMOND 22P X

STARBRIGHT VANILLA 4W X-F687081

KENBAR HIGH COUNT 8S X
STARBRIGHT PRINCESS FROSTINE 8X X

Consignor: Starbright Shorthorns – Bonnyville, AB

Abigail 11A is a fancy, sweet made daughter of Paintearth Walter who is sure to catch your eye. Her dam consistently produces excellent progeny.



Lot 29 - Starbright Alice 13A

29

STARBRIGHT ALICE 13A

Polled Red Heifer Calf

April 5, 2013 ERN 13A Applied for

PAINEARTH WALTER 58W X-M474058

SASKVALLEY RAMROD 155R X
PAINEARTH LADY LOMOND 22P X

DIAMOND MELBA NIAM 48L X-F676303

CIRCLE M GHOST RIDER 10G X
LF NIAM 293 X X

Consignor: Starbright Shorthorns – Bonnyville, AB

Paintearth Walter has put a real stamp on his first calf crop at Starbright Shorthorns. 13A is another fancy female who you will love to add into your program.



Lot 30 - Hargrave 1308 Red Rose

30

HARGRAVE 1308 RED ROSE

Polled Red Heifer Calf

February 1, 2013 GCT 11A X 691063

HARGRAVE SAM 13X X 475461

BYLAND MISSION 6RD112 X
CROOKED POST SAM 2P X

CROOKED POST RED ROSE 10U 685403

Waukaru Gold Mine 2109 X
CROOKED POST RED ROSE 11P X

Consignor: Hargrave Shorthorns – Hargrave, MB

A beautiful cherry red heifer, very feminine, and very showy. Her dam is a maternal sister to CP Grissom and has two other daughters in the herd. Her sire, 13X, is perhaps the only natural son of Byland Mission walking in Canada and is leaving calves that are deep and wide and grow like crazy.



Lot 31 - Paintearth Rosebud 50A

31

PAINEARTH ROSEBUD 50A

Polled RWM Heifer Calf

January 3, 2013 HAS 50A X-F690865

SASKVALLEY RAMROD 155R X-M471806

MURIDALE MASTER 24M X-M469925
SASKVALLEY DARLING 70M X-F677988

PAINEARTH ROSEBUD 8S X-F682178

BUTTERFIELD LOCAL HERO 14L X-M469386
PAINEARTH ROSEBUD 8K X-F675322

BW: 80

Consignor: Paintearth Shorthorns – Castor, AB

I don't sell many Ramrod daughters, but to help this sale I decided to sell this top heifer. Ross Gray has a full sister working in his herd in Manitoba. We have two maternal sisters in our herd, so thought I could part with this one. This cow family has been in our herd for 30+ years. Exceptional bloodlines!

★ ★ Planned Mating Embryos ★ ★



Lot 32 Donor Dam - HC FL Elsie's J-Lo 3T

32

Embryo Package
**SASKVALLEY PRIMO 40T X
x HC FL ELSIE'S J-LO 3T X**

Consignor: Horseshoe Creek Farms Ltd. – Weyburn, SK

4 GRADE I FROZEN EMBRYOS

We felt mating Primo with our J-Lo donor would result in some pretty good offspring and after having an excellent flush, we have decided to share four of them in this sale. J-Lo is a full sister to our Elsie Jade female that has been so popular with breeders in many countries. J-Lo has produced some excellent offspring for us and she possesses tremendous thickness and fleshing ability herself. Primo was the senior herd sire at Alta Cedar and Diamond for several years and he is recognized as a sire of superior progeny. We offer our standard pregnancy guarantee of 2 pregnancies at 70 days from these 4 embryos providing an experienced embryo technician is used. These embryos are exportable to most countries.



Lot 33 Donor Dam - HC FL Sparkle Delight 2X

33

Embryo Package
**WAUKARU ORION 2047 ET *X
x HC FL SPARKLE DELIGHT 2X X**

Consignor: Horseshoe Creek Farms Ltd. – Weyburn, SK

4 GRADE I FROZEN EMBRYOS



Waukaru Orion - Sire of Lot 33 Embryos

These four embryos will be the first to be offered in Canada from Orion. Orion was one of the most talked about bulls in Denver last year and I was so impressed with his muscle expression, capacity and soundness that I immediately purchased a syndicate interest in him. After thinking about my decision I decided I should purchase a second syndicate interest as he impressed me so much. I consider Sparkle Delight 2X to be the best daughter of Pioneer we have had and she is also the best daughter of Prairie Lane Sparkle 1K we have produced. We will have several ET calves born next spring from Orion and 2X. We will guarantee 2 pregnancies from these 4 embryos provided they are implanted by an experienced technician. These embryos are also exportable to many countries.

Complimentary lunch 11 am ~ Sale time 1 pm

Please bring this catalog with you to the sale



2013 Donation Heifer



Tickets will be auctioned at the start of the sale with
the draw BEING made at the conclusion of the sale



**Donated by: Paintearth Shorthorns
Albert & Susan Oram, Castor, AB**



Polled Red Heifer

PAINT EARTH ANITA HAS 95A

February 22, 2013 HAS 95A X-F690868

BUFFALO LAKE CEASER 2X X-M475150

GAR-LIND ANITA 58S X-F683256

SASKVALLEY NASA 113N X-M470581
BUFFALO LAKE FERN 26R X-*14059

PAINT EARTH PAYCHECK 15N X-M470205
GAR-LIND DAFFODIL 48M X-F677878

Thank You to the Orams for donating this top young female



Don Savage Auctions



108 Flett Drive, Airdrie, Alberta T4B 1N2

Phone: 403/948-3520 Fax: 403/948-2917

www.donsavageauctions.com

e-mail: don@donsavageauctions.com

CANADA

POSTES

POST

CANADA



Postage paid

Port payé

Addressed
Admail

Médiaposte
avec adresse

No 4365860

AIRDRIE, Alberta



Shorthorn Sale

