

Second **Cowman's**
Advantage

Shorthorn Bull
& Female Sale

Sponsored by the Alberta
Shorthorn Association

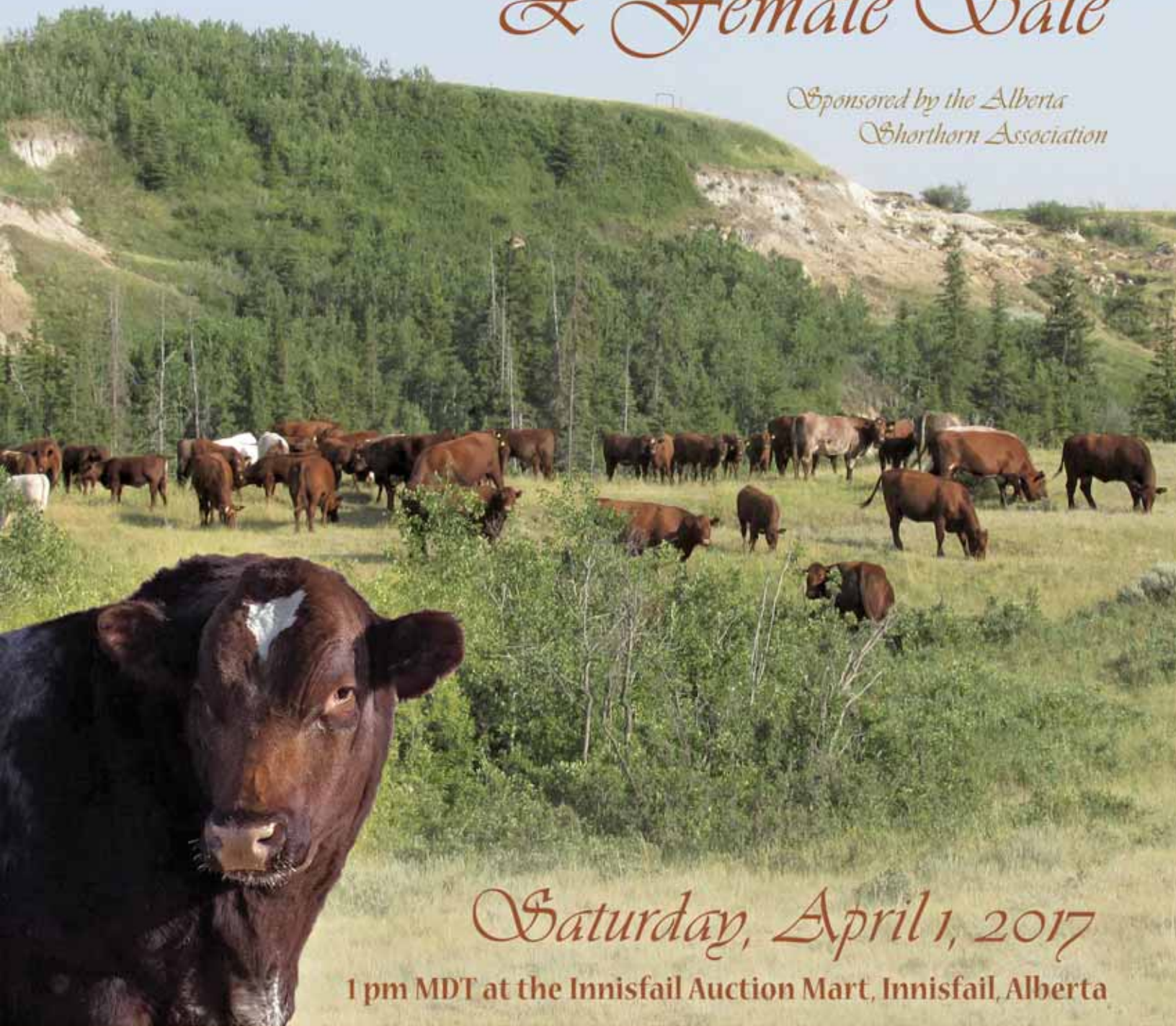

Saturday, April 1, 2017

1 pm MDT at the Innisfail Auction Mart, Innisfail, Alberta



108 Flett Drive, Airdrie, Alberta T4B 1N2
Phone: 403/948-3520 Fax: 403/948-2917
Website: www.donsavageauctions.com
Email: don@donsavageauctions.com



Welcome to the 2nd Cowman's Advantage Shorthorn Bull & Female Sale. Thank you to the progressive Alberta Shorthorn breeders for consigning to this their second association sponsored bull sale. It has been a privilege to witness the growth in the quality that the breeders are offering in just their second sale. There have been many contacts made to encourage the breeders to be involved and I thank Tom Barto for his assistance.

This offering of Shorthorn genetics will be very diverse, magnifying the great strengths of the Shorthorn breed.

The sale will be made up of top quality two year old bulls, yearling bulls and commercial open Shorthorn heifers. They are the kind that will add performance, milk, and all around traits that are demanded in the beef industry. The bonus that you will receive comes when selling your Shorthorn sired calves and adding the great replacement females into your breeding program. There are a number of herd sire quality bulls that will be appreciated by many astute cattlemen.

If you have any questions please contact any of the consignors, or myself. If you are interested in adding these great genetics into your herd but are unable to attend the sale please contact any of the sale staff, livestock representatives or Don Savage Auctions and your order will be handled in a professional manner.

Yours truly,
 Don Savage

Consignors



ANCHOR H SHORTHORNS - James & Heather Hockley 1, 2
 Box 91 - Dixonville, AB T0H 1E0
 Phone: 780-971-2172 Cell: 780-618-8485

CROOKED POST SHORTHORNS - Kirk Seaborn 7, 8, 9, 10, 11, 12, 13
 Box 8. Site 11, RR #3 - Rocky Mountain House, AB T4T 2A3
 Phone: 403-729-2267 Cell: 403-322-0142
 Email: crookedpostshorthorns@hotmail.com Web: www.crookedpost.ca

DIAMOND SHORTHORNS - Dan & Jill Stephenson 14, 15, 16, 17, 18, 19
 P.O. Box 165 Stn Main - Okotoks, AB T1S 1A5
 Phone: 403-938-4112 Cell: 587-436-2224 Email: djstephenson@gmail.com

DIAMOND SHORTHORNS - Jaimie & Praveen Chouhan 20, 21, 22, 23, 24
 Box 1813 - Okotoks, AB T1S 1B6
 Phone: 403-700-4112 Email: jaimiediamond@gmail.com

HH LIVESTOCK - Heather Haydock 5, 6
 Box 876 - Elk Point, AB T0A 1A0
 Phone: 780-724-2293 Email: shorthorn_cowgirl@hotmail.com

JANELL SHORTHORNS - Melanie Barkley & Michelle Duncan 33, 34, 35
 Box 1473 - Stettler, AB T0C 2L0
 Phone: 403-740-4958 Email: mbarkley@ualberta.ca

JT LIVESTOCK & PINCH HILL CATTLE CO. 4, 42, 43
 Box 788 - Stettler, AB T0C 2L0
 John & Tammy Dolliver Phone: 403-741-5629 Email: jt.live@live.ca
 Chad Homer Phone: 519-339-9659 Email: pinchhill@gmail.com

MAJESTIC SHORTHORNS - Tannor & Jennifer Diegel 3, 36, 37, 38
 Box 106 Gadsby, AB T0C 1K0
 Phone: 403-704-6121 Email: j_oram@hotmail.com

PAINT EARTH SHORTHORNS, Albert and Susan Oram 39, 40, 41
 Box 939 - Castor, AB T0C 0X0
 Phone: 403-882-2253 Email: a_soram@telus.net

SHAROM SHORTHORNS Tom & Shari Barto and Family 25, 26, 27, 28, 29, 30, 31, 32
 Box 1001 - Thorhild, AB T0A 3J0
 Phone: 780-398-2093 Cell: 780-307-4043
 Web: www.sharomshorthorns.com Email: tsbarto@mcsnet.com



Welcome to the Second Cowman's Advantage Shorthorn Sale

Second Cowman's Advantage



Shorthorn Bull & Female Sale

Saturday, April 1, 2017 - 1:00 p.m. MDT

At the Innisfail Auction Market, Innisfail, Alberta, Canada

Featuring Top Canadian Shorthorn Genetics

◆ **Two Year Old Bulls** ◆ **Yearling Bulls**

◆ **Open Commercial Heifers**

All bulls will be semen tested prior to the sale

Join us for "Beef on a Bun" at 11:30 am

Internet Bidding Available

DLMS
www.dlms.ca

**For more information Call DLMS Reps:
Mark Shologan 780.699.5082
Whitney Bosovich 780.991.3025**

General Information

TERMS OF SALE: Are cash or cheques at par, payable to the clerks of the Sale on sale day. U S funds will be accepted at the current rate of exchange. No release will be given until satisfactory settlement has been made. Full payment shall constitute a final sale and then registration papers will be transferred.

HEALTH: All Sale cattle meet the Canadian Health standards. Foreign buyers are responsible for knowing the current Health standards of their country.

GUARANTEE: All Sale cattle are guaranteed under the terms and conditions of Sale as recommended by the Canadian Shorthorn Association.

PHONE BIDS: If you are unable to attend the Sale, but wish to make a purchase, please feel free to contact any of the sale staff, livestock representatives or Don Savage Auctions and your order will be handled in a professional manner.

INSURANCE: Ownership commences to the purchaser as soon as the animal is sold. Insurance agents will be present sale day to look after your insurance requirements.

Although every precaution will be taken to protect the safety and comfort of the buyers neither Don Savage Auctions nor the consignors assume any responsibility in these matters and disclaims any liability, legal or otherwise, in the event of an accident or loss of property.

SALE DAY PHONES

**Don Savage (cell) 403.803.4434
Innisfail Auction Mart 403.227.3166**

Sale Staff

**Don Savage, Auctioneer 403.948.3520
Mark Daines 403.350.0200
Danny Daines 403.391.0580
Duane Daines 403.886.4004
Dean Edge 403.704.0280**

Special Representatives

**Tom Barto, President - Alberta Shorthorn Assn.
Susan Oram, Secretary - Alberta Shorthorn Assn.
Richard Moellenbeck, President - Canadian Shorthorn Assn.**

Accommodations

**Super 8 Innisfail 403.227.6001
Best Western Innisfail 403.227.4405**

Sale Managed by:



**108 Flett Drive, Airdrie, Alberta T4B 1N2
Phone: 403/948-3520 Fax: 403/948-2917
Website: www.donsavageauctions.com
Email: don@donsavageauctions.com**

Two Year Old Bulls



1 *Polled Red White* **ANCHOR H MASTER LINK 1C**

February 27, 2015 JKH 1C X-M479286

EIONMOR MASTERPIECE 4A -M477373

DOWNSVIEW MASTERPIECE 25X
EIONMOR ULTRA GAYLE 72U X

MATLOCK LISA 1X X-F687398

MATLOCK SHOTGUN 2S X
MATLOCK NL LISA 80T X

BW: 72 lbs.

ANCHOR H SHORTHORNS – James & Heather Hockley

Master Link 1C is a two-year-old Masterpiece 4A son out of the Lisa cow family. This bull has the durable genetics on both sides of his pedigree. Here is an easy keeping, moderate frame, well balanced bull. The makings of a great heifer bull with a low birth weight.

Lot 1



2 *Polled Roan* **ANCHOR H MASTER CODE 68C**

February 14, 2015 JKH 68C X-M479285

EIONMOR MASTERPIECE 4A -M477373

DOWNSVIEW MASTERPIECE 25X
EIONMOR ULTRA GAYLE 72U X-

MATLOCK RR TRINITY 68T X-F683827

FOUR POINT RED ROCK 20P X
MATLOCK POLLY 12P

BW: 92 lbs.

ANCHOR H SHORTHORNS – James & Heather Hockley

Master Code 68C is again another two-year-old Masterpiece 4A son who is a large framed bull out of the Trinity cow family. 68C is a rugged, deep, well balanced bull with good bone and feet beneath him. Master Code would be an asset to any herd – he speaks for himself.

Lot 2



3 *Polled Roan* **MAJESTIC COWPOKE 14C**

February 19, 2015 JAO 14C X-M478983

MAJESTIC ZEUS 21Z -M476336

SASKVALLEY WARRANT 269W X
MAJESTIC LEDA'S RISING STAR

SIX S WRISTA 39W -F686489

SIX S RANGER 12R X
SIX S TRISTA 40T

BW: 105 lbs. Jan. 28/17 Wt: 1760 lbs.

MAJESTIC SHORTHORNS – Tannor & Jennifer Diegel

This two year old is the complete package. He has tremendous length, rib shape, and a nice smooth front shoulder. We used him on a small group of commercial heifer and cows last year. His smooth make up made us confident that he would be an easier calver. They are due to calve in the March so we will have results before sale day.

Lot 3

Two Year Old Bulls

4 *Polled Red White* JTPH CAN'T TOUCH THIS 504C

January 3, 2015 JTC 504C X*22229

SS FIZZ 745 X-AR17238

WHR SONNY 8114 X
NPS ROSES RIDER 151 X

FRASER'S DAISY SOPHIE 5S -F682126

DIAMOND CAPTAIN MARK 27C X
FRASER'S KALEIGH'S MARCIE 5M X

BW: 98 lbs. WW: 785 lbs. YW: 1180 lbs.

*JT LIVESTOCK LTD. - John & Tammy Dolliver
& PINCH HILL CATTLE CO. - Chad Homer*

The Daisy Fizz mating has yet to disappoint us. 504C's sisters have won banners at shows across the country with a maternal sister being reigning National Champion. 504C is flawless in motion, correct in his design and structure, while having that extra length of spine and extension thru his front third. We feel this bull will not only produce the show-ring kind but the type Commercial Breeders strive to produce.
TH/PHA/DS FREE.



Lot 4



Dam

5 *Polled Red* HH GRISSOM 1C

February 25, 2015 HDH 1C X*22332

CROOKED POST GRISSOM 24T X-M472821

BYLAND GOLD SPEAR X
CROOKED POST RED ROSE 11P X

YY BITTERROOT IRENE 225Z X-*20267

YY THE EARL OF DOVER 118U X
YY BITTERROOT AUGUSTA RUBY

BW: 87 lbs.

\$CEZ - 39.21 (Top 10%) \$BMI - 144.35 (Top 2%) \$F - 58.35 (Top 10%)

HH LIVESTOCK - Heather Haydock

In the Shorthorn breed it is important to not only place value on how an animal looks, but also the numbers. \$CEZ is related to calving ease. \$F is related to post weaning performance and \$BMI is related to the value of crossbred females. HH Grissom 1C ranks in the top 10% of the breed for \$CEZ, top 2% of breed for \$BMI and top 10% of the breed for \$F. This shows that Grissom is an easier calving bull whose progeny will grow well after weaning. Grissom 1C will also sire females that you will want to keep. Grissom 1C is an outcross bull for any purebred producer as his mother was imported from Y Lazy Y Shorthorns in Montana.



Lot 5

6 *Scurred Red* HH MINER 38C

June 6, 2015 HDH 38C X*22333

GLENFORD MINER 68Y X-M475902

GLENFORD MINER 16W X
GLENFORD GWENDA 28W X

YY BITTERROOT IRENE 189Y X-*19422

YY THE EARL OF DOVER 118U X
YY BITTERROOT AUGUSTA RUBY

BW: 92 lbs.

\$CEZ - 36.88 \$BMI - 148.4 \$F - 58.07

HH LIVESTOCK - Heather Haydock

At HH Livestock we calve in April and May that is why we pay attention to numbers. HH Miner 38C ranks in the top 15% of the breed for \$CEZ, top 2% of the breed for \$BMI and top 10% of the breed for \$F. HH Miner 38C is a scurred bull with balanced numbers that you can build a herd around. The dam of this bull is an outcross for Canadian purebred producers.



Lot 6

Two Year Old Bulls



Lot 7



Dam



Lot 8



Lot 9

7 ^{Red} CROOKED POST TOBIAS 2C

February 10, 2015 SLU 2C Z200766

YAMBURGAN TOBERMOREY F90 X-*21130

WEEBOLLABOLLA THEODORE T85 X
YAMBURGAN CONNIE D133 X

CROOKED POST MINNIE 5A X-F691558

BELMORE JACKAROO Z109 X
CROOKED POST MINNIE 10W

Adj. BW: 95 lbs. Adj. 205 day WW: 838 lbs. Adj. YW: 1275 lbs.

EPDS CED 8 BW 0.7 WW 66 YW 85 MK 21 TM 54 CEM 6

Carcass Ultrasound Scan Indexes Backfat 132 Marbling 100 REA/cwt 112

CROOKED POST SHORTHORNS - Kirk Seaborn

Yamburgan Tobermorey F90, Belmore Jackaroo Z109 and Bundaleer United Chief U21 - three Australian Super Sires that have played big roles in Crooked Post's program. Tobias 2C could represent the richest Australian Shorthorn genetics available in this country, he's bloody good!! Being her first calf, Crooked Post Minnie 5A weaned Tobias 2C off at 838 lbs. and turned around and weaned another 800 lb. bull in 2016. Scanning through his figures we quickly understand how dynamic he is, sorting himself to the top of the breed for calving ease, maternal power, carcass attributes, big growth and dollar value traits. Genomic Profile Tested.

Dam's Production Career: 2 calving seasons - 2 weaned calves and 367 days average calving interval.

8 ^{Polled Red} CROOKED POST TOBIAS 9C

February 22, 2015 SLU 9C X-Z200765

YAMBURGAN TOBERMOREY F90 X-*21130

WEEBOLLABOLLA THEODORE T85 X
YAMBURGAN CONNIE D133 X

CROOKED POST MINNIE 2A X-F691557

JT EXCLUSIVE 65X X
CROOKED POST MINNIE 3W X

Adj. BW: 95 lbs. Adj. 205 day WW: 798 lbs. Adj. YW: 1209 lbs.

EPDS CED 5 BW 3.9 WW 80 YW 101 MK 15 TM 54 CEM 7

Carcass Ultrasound Scan Indexes Backfat 133 Marbling 97 REA/cwt 100

CROOKED POST SHORTHORNS - Kirk Seaborn

2016 Manchee Agriculture bull sale cleared 100 bulls at \$10,930 average from sires such as Yamburgan Tobermorey F90 and Yamburgan Grissom G31, all sires being present here in this young bull. A standout trait leader for Shorthorn Northern Maternal Index in Australia; Tobermorey progeny deliver more profit from grass roughage diets, grass finished steers and retained breeding daughters. A tremendous female background, huge weaning weight performance, fleshing ability beyond normal with 133 index on backfat. Serious performance sire potential. Genomic Profile Tested.

Dam's Production Career: 2 calving seasons - 2 weaned calves and 348 days average calving interval.

9 ^{Polled Red} CROOKED POST TOBIAS 10C

February 10, 2015 SLU 10C X-*22582

YAMBURGAN TOBERMOREY F90 X-*21130

WEEBOLLABOLLA THEODORE T85 X
YAMBURGAN CONNIE D133 X

CROOKED POST MINNIE 23Z X-*22580

JT EXCLUSIVE 65X X
CROOKED POST MINNIE 34W X

Adj. BW: 92 lbs. Adj. 205 day: 805 lbs. Adj. YW: 1239 lbs.

EPDS CED 8 BW 0.7 WW 60 YW 72 MK 22 TM 52 CEM 6

Carcass Ultrasound Scan Indexes Backfat 108 Marbling 100 REA/cwt 103

CROOKED POST SHORTHORNS - Kirk Seaborn

Of the hundreds of yearling heifer ultrasound scans that we've collected over the years, Crooked Post Minnie 23Z has indexed the highest for REA and backfat combination, now an absolute powerhouse tank of a cow. Her 2016 bull calf, full sib to Tobias 10C, is one of the individuals selected by Woodstock Bower in England. Tobias 10C exhibits a rare performance profile ranking him in the top 30% of the breed for all traits calving ease, growth, maternal and \$ value indexes. Genomic Profile Tested.

Dam's Production Career: 3 calving seasons - 3 weaned calves and 374 day average calving interval.

Two Year Old Bulls

10 *Polled Red* CROOKED POST DROVER 20C

March 24, 2015 SLU 20C X-M479731

CROOKED POST STOCKMAN 4Z X-M476682 BELMORE JACKAROO Z109 X
CROOKED POST RED ROSE 4U X

CROOKED POST RED ROSE 28Z X-F690708 BYLAND GOLD SPEAR X
CROOKED POST RED ROSE 11P X

BW: 85 lbs. Adj. 205 day WW: 794 lbs. Adj. YW: 1138 lbs.

EPDS CED 9 BW 2.0 WW 73 YW 91 MK 21 TM 58 CEM 7

Carcass Ultrasound Scan Indexes Backfat 119 Marbling 104 REA/cwt 102

CROOKED POST SHORTHORNS - Kirk Seaborn

Analyze this bull and go deep, a lot of the boxes will be checked off; sound phenotype, moderate framed, big nutted, tremendous fat and muscle scores along with a set of figures that'll leave you sleeping easy through the night. His dam is a full sister to Crooked Post Grissom, a multiple trait leader ranking at the top of the breed for calving ease, growth, maternal and \$ value indexes, he continues to be used throughout three continents including the 2 largest performance recorded herds in the world. Genomic Profile Tested.

Dam's Production Career: 3 calving seasons - 3 weaned calves and 359 days average calving interval 359 days.



Lot 10

11 *Polled Red* CROOKED POST DROVER 26C

March 25, 2015 SLU 26C X-M478747

CROOKED POST STOCKMAN 4Z X-M476682 BELMORE JACKAROO Z109 X
CROOKED POST RED ROSE 4U X

RIVER RIDGE ROSETTE 21L X-F675923 RIVER RIDGE HIGHEST 1H X
RIVER RIDGE ROSETTE 8J X

BW: 84 lbs. Adj. 205 day WW: 742 lbs. Adj. YW: 1064 lbs.

EPDS CED 9 BW 0.4 WW 57 YW 64 MK 19 TM 48 CEM 4

Carcass Ultrasound Scan Indexes Backfat 120 Marbling 102 REA/cwt 102

CROOKED POST SHORTHORNS - Kirk Seaborn

The 12 multi-breed database operated by International Genetic Solutions recently adopted revolutionary BOLT technology which allows genomic information to be instantly joined into the NCE system. In addition, the new 'Stay' EPD will demonstrate how important females like this bull's momma are as they contribute to the asset side of the balance sheet for over 15 years. Genomic Profile Tested.

Dam's Production Career: 15 calving seasons - 15 weaned calves; 366 days average calving interval and progeny serving in 8 herds across the country. STAYABILITY.



Lot 11

12 *Polled Red* CROOKED POST DROVER 29C

April 8, 2015 SLU 29C X-M478740

CROOKED POST STOCKMAN 4Z X-M476682 BELMORE JACKAROO Z109 X
CROOKED POST RED ROSE 4U X

CROOKED POST MINNIE 25X X-F689554 BELMORE JACKAROO Z109 X
WAUKARU 5042 MINNIE 8090 X

Adj. BW: 90 lbs. Adj. 205 day WW: 725 lbs. Adj. YW: 1010 lbs.

EPDS CED 6 BW 3.4 WW 73 YW 91 MK 16 TM 52 CEM 2

Carcass Ultrasound Scan Indexes %LMY 99 REA/cwt 100

CROOKED POST SHORTHORNS - Kirk Seaborn

Our first Belmore Jackaroo progeny are 7 years old now, in their prime with sons and daughters sold throughout the country, now wishing we'd kept more females. His sire, Crooked Post Stockman, possibly the finest Jackaroo son in existence is now seeing service in purebred and commercial herds around the globe, 5 continents to be exact!!! Genomic Profile Tested.

Dam's Production Career: 5 calving seasons - 5 weaned calves and 362 days average calving interval.



Lot 12

Two Year Old Bulls



13 *Polled Percentage* CROOKED POST TOBIAS 15C

February 20, 2015 SLU 15C

YAMBURGAN TOBERMOREY F090

WEEBOLLABOLLA THEODORE T85
YAMBURGAN CONNIE D133

CROOKED POST 54Y

CROOKED POST ARBUTUS 21W
RED ANGUS

BW: 85 lbs. Adj. 205 day: 762 lbs. Adj. YW: 1120 lbs.

Carcass Ultrasound Scan Indexes **Backfat 94 Marbling 105 %LMY 100**

CROOKED POST SHORTHORNS - Kirk Seaborn

This bull brings a lot to the table; a rich list of trait leaders throughout his background and a twist of Red Angus.

Dam's Production Career: 4 calving seasons - 4 weaned calves and 360 day average calving interval. (93.75% Shorthorn x 6.25% Red Angus)

Yearling Bulls



14 *Polled Red* DIAMOND DAILY MAIL 18D

March 10, 2016 DAN 18D X-M479712

DIAMOND BRAVEHEART 21B X-M477990

PAINT EARTH RAMA 53U X
HC FL SPARKLE DELIGHT 2X X

FRIMLEY XEN DAWN 11X X-F687897

DIAMOND TEMPERATURE RISING 28T X
FRIMLEY SUMMER DAWN 64S X

BW: 100 lbs.

EPDS **CE** 5 **BW** 3.0 **WW** 58 **YW** 66 **MK** 14 **TM** 44 **CEM** -2

DIAMOND SHORTHORNS - Dan & Jill Stephenson

Here is a red polled son of Diamond Braveheart 21B. We had intended to retain and use this young sire, but we lost Braveheart prematurely. As we had committed a number of bulls to the Cowman's Advantage sale we felt we should offer sires we are genuinely proud of. 18D is correct in his design and structure and is destined to be a great herd bull.

DNA verified, THF and Tested Myostatin Pending



15 *Polled Red* DIAMOND DESTINY 21D

March 10, 2016 DAN 21D X-M479708

DIAMOND LORD BELMORE 56B X-M478616

THE GROVE KOOKABURRA W735 X
BUTTERFIELD LADY 13N X

DIAMOND BRASS SUSAN 33B X-*22403

QH QUESTING DSTNY OQ11 X
DIAMOND URANIUM SUSAN 6U X

BW: 73 lbs.

EPDS **CE** 5 **BW** 2.9 **WW** 56 **YW** 65 **MK** 22 **TM** 50 **CEM** 3

DIAMOND SHORTHORNS - Dan & Jill Stephenson

Diamond Destiny is a light birth weight red polled Diamond Lord Belmore 56B son out of an ET daughter of one of our all time favorite cows Diamond Uranium Susan 6U. This young sire combines old genetics on the bottom side with some of the exciting new bloodlines we recently have introduced with Belmore. Both of this calves grandsires are unique in that they are trait leaders for both IMF and ribeye. We wouldn't hesitate to use Destiny on heifers.

DNA verified, THF, and Tested Myostatin Free

16

Polled Red White

DIAMOND DUNDEE 26D

March 13, 2016 DAN 26D X-M479705

DIAMOND BRAVEHEART 21B X-M477990

PAINT EARTH RAMA 53U X
HC FL SPARKLE DELIGHT 2X X

DIAMOND ZEENA MAY 9Z X-F690050

DIAMOND URBAN LEGEND 28U X
NORVYK KATHY MAY 8K X

BW: 79 lbs.

EPDS **CE** 6 **BW** 2.3 **WW** 52 **YW** 56 **MK** 12 **TM** 38 **CEM** 2

DIAMOND SHORTHORNS - Dan & Jill Stephenson

This RWM polled young sire that we would have retained as a heifer bull if we had not retained all of his sisters. 26D's dam has never missed and has only had light BW calves. Both of her daughters we have retained in our herd. With Braveheart and Zeena we feel Dundee is the real deal.

DNA verified, THF and Tested Myostatin Free



Lot 16

17

Polled Red White

DIAMOND DRAGON 30D

March 14, 2016 DAN 30D X-M479710

DIAMOND BRAVEHEART 21B X-M477990

PAINT EARTH RAMA 53U X
HC FL SPARKLE DELIGHT 2X X

DIAMOND AVA BARONESS 56A X-F691022

DIAMOND PROPHECY 21P X
DIAMOND NEVA BARONESS 67N X

BW: 98 lbs.

EPDS **CE** 5 **BW** 3.2 **WW** 56 **YW** 62 **MK** 17 **TM** 45 **CEM** 3

DIAMOND SHORTHORNS - Dan & Jill Stephenson

Dragon is a red polled bull who checks all the boxes. He is out of a young powerhouse producing Prophecy daughter who first calved at 20 months, she bred back the first cycle to produce Dragon. Her last calf also sold in the Advantage sale. With Braveheart on the top side we are positive 30D will really work.

DNA verified, THF and Tested Myostatin Free



Lot 17

18

Polled White

DIAMOND DREAM MAKER 39D

March 20, 2016 DAN 39D X-M479703

DIAMOND LORD BELMORE 56B X-M478616

THE GROVE KOOKABURRA W735 X
BUTTERFIELD LADY 13N X

DIAMOND SECRET MAID 54B X-F693544

CROOKED POST GRISSOM 24T X
KENLENE SECRET MAID 6T X

BW: 64 lbs.

EPDS **CE** 6 **BW** 3.1 **WW** 66 **YW** 82 **MK** 20 **TM** 53 **CEM** 4

DIAMOND SHORTHORNS - Dan & Jill Stephenson

Here is a white polled Diamond Lord Belmore 56B out of a beautiful ET Crooked Post Grissom daughter. We thought we'd name him Dream Maker as we believe you will be able to sleep soundly come calving season. An added bonus being he will sire those highly desirable blues and roans.

DNA verified, THF and Tested Myostatin Free



Lot 18

Pearling Bulls



19

Polled Red

DIAMOND DISTINCTION 44D

March 24, 2016 DAN 44D X-M479775

BALMORAL OAKS EAGLE 9X X-M475250

MURIDALE HUEY 8U X
BALMORAL OAKS DORIS 1U

DIAMOND UNICA MAID 9U X-F685648

DIAMOND RISING LEGEND 1R X
DIAMOND NONA MAID 61N X

BW: 105 lbs.

DIAMOND SHORTHORNS - Dan & Jill Stephenson

Diamond Distinction is a red polled son of the very popular Balmoral Oak's Eagle 9X and out of what we believe to be one of the deepest and thickest cows in the breed, Diamond Unica Maid 9U. Distinction like his parents is very deep and soft made with a strong and masculine head, full of breed character. DNA verified, THF, and Tested Myostatin Free

Lot 19

Flushmates Lots 20 - 21



20

Polled Red

DIAMOND DELUX 15D ET

March 5, 2016 JD 15D X-M479781

THE GROVE KOOKABURRA W735 X-*17737

DEERHORN CRUICKSHANK 946 X
THE GROVE BLUE DALE 2ND X

DIAMOND WHITNEY MAID 14W X-F686732

DIAMOND REGAL LEGEND 4R X
DIAMOND LIZZIE MAID 6L X

BW: 97 lbs.

DIAMOND SHORTHORNS - Jaimie & Praveen Chouhan

Diamond Delux 15D is a red polled ET son of The Grove Kookaburra W735 and Diamond Whitney Maid 14W. The Grove Kookaburra W735 is a multi trait leading sire with one of the most balanced and highest accuracy EBVs in Australia. Delux is an outstanding individual with a smooth shoulder, and long spine. He is jam packed with eye appeal! Diamond Whitney Maid 14W is a never miss producer and her daughters are no different. DNA verified, THF and Tested Myostatin Free

Lot 20



21

Polled Red

DIAMOND DYNASTY 24D ET

March 11, 2016 JD 24D X-M479782

THE GROVE KOOKABURRA W735 X-*17737

DEERHORN CRUICKSHANK 946 X
THE GROVE BLUE DALE 2ND X

DIAMOND WHITNEY MAID 14W X-F686732

DIAMOND REGAL LEGEND 4R X
DIAMOND LIZZIE MAID 6L X

BW: 105 lbs.

DIAMOND SHORTHORNS - Jaimie & Praveen Chouhan

Here is a red polled flush mate to 15D. Dynasty has been a stand out since birth he is very thick with a wide top and a great hind quarter. Dynasty presents the opportunity to take advantage of the high accuracies of The Grove Kookaburra W735 and Diamond Whitney Maid 14W who is the very definition of the no maintenance cow; she is a sound made cow who has consistently produced moderate, workable offspring, including four impressive herdsires. DNA verified, THF and Tested Myostatin Free

Lot 21



Dam

22

Polled Red

DIAMOND DELEGATE 4D

February 14, 2016 JD 4D X-M479452

DIAMOND LORD BELMORE 56B X-M478616 THE GROVE KOOKABURRA W735 X
BUTTERFIELD LADY 13N X

DIAMOND BLISSFUL BARONESS 32B X-F692477 ACC PROPHECY'S XCEL 38X X
DIAMOND PRIMROSE BARONESS 2P X

BW: 89 lbs.

EPDS **CE**D 5 **BW** 3.3 **WW** 59 **YW** 71 **MK** 19 **TM** 48 **CEM** 4

DIAMOND SHORTHORNS - Jaimie & Praveen Chouhan

Diamond Delegate is a red polled son of Diamond Lord Belmore 56B out of a two year old heifer who is linebred to the prolific Baroness line. 4D has herdsires such as Diamond Prophecy 21P and Eionmor Ideal 61M who have proven themselves to be outstanding cow makers. Delegate really removes the guess work whether one is selling all your calves in the fall or retaining bulls and heifers. DNA verified, THF and Tested Myostatin Free



Lot 22

23

Polled White

DIAMOND DECOR 38D

March 20, 2016 JD 38D X-M479449

DIAMOND LORD BELMORE 56B X-M478616 THE GROVE KOOKABURRA W735 X
BUTTERFIELD LADY 13N X

DIAMOND BREE BARONESS 53B X-F693542 MANDALONG SUPER FLAG X
DIAMOND JULIE BARONESS 8J X

BW: 88 lbs.

EPDS **CE**D 6 **BW** 2.8 **WW** 55 **YW** 64 **MK** 14 **TM** 41 **CEM** 0

DIAMOND SHORTHORNS - Jaimie & Praveen Chouhan

Decor is a white polled bull out of a direct daughter of the great breed changer Mandalong Super Flag and by Diamond Lord Belmore 56B. His 2 year old dam raised Decor as well as a orphan weaning off more than 1200lbs. she did a fantastic job with excellent milk. Decor has been attracting attention since birth with his natural depth thickness and ease of fleshing. Decor will sire those roans and blues that our market is demanding! DNA verified, THF and Tested Myostatin Free



Lot 23

24

Polled Roan

DIAMOND DOMINO 46D

March 26, 2016 JD 46D X-M479783

HERBOURNE B MANITOBA GUS 13Z X-M476373 BIRDTAIL G GUS 1W X
HERBOURNE GINGER MAID 5W

DIAMOND YA MINNIE 47Y X-F689027- DIAMOND PROPHECY 21P X
DIAMOND MINNIE SEARLE 11S X

BW: 102 lbs.

DIAMOND SHORTHORNS - Jaimie & Praveen Chouhan

This roan polled bull happens to be the last son we will be offering off of Herbourne B Manitoba Gus 13Z. We thought very highly of Gus and used two sons of him last year including Domino 46D's 3/4 brother! Domino's dam is one of the most phenotypically correct females in the herd. With his dam we expect that Domino will sire some outstanding females. 46D has continues to develop into an exciting sire prospect. DNA verified, THF and Tested Myostatin Free



Lot 24

Pearling Bulls



Lot 25

25

Polled Roan

SHAROM DIPLOMAT 20D

February 12, 2016 STB 20D X-M479751

EIONMOR MASTERPIECE 81A -M477353

DOWNSVIEW MASTERPIECE 25X
EIONMOR IDEAL BEAUTY 39L

EIONMOR BEAUTY 20Z X-F690520

EIONMOR IDEAL 82T X
EIONMOR ULTRA BEAUTY 14W X

BW: 103 lbs. Dec. 3/16 WW: 911 lbs.

SHAROM SHORTHORNS – Tom & Shari Barto and Family

This is the only roan bull we are offering in the sale this year. Diplomat will develop into a strong herdsire that can be used with confidence. He has Eionmor breeding throughout his pedigree giving him a good background for success.



Lot 26

26

Polled Red

SHAROM DAKOTA 251D

February 18, 2016 STB 251D X-M479741

MATLOCK LSR RJ 59Z X-M476202

LAKESIDE RIPPER 901 X
PROSPECT HILL WISE MAE 32W X

SHAROM ANNIE 251A -F691536

SHAROM WAR PAINT 31W X
EIONMOR LUCY ANNE 4X

BW: 98 lbs. Dec. 3/16 WW: 855 lbs.

SHAROM SHORTHORNS – Tom & Shari Barto and Family

This is a strong son from our Matlock LSR RJ 59Z bull. Dakota has been a favorite of ours in pasture all summer and has developed into quite a handsome young man. Having the Matlock Sugar cow family in his pedigree should ensure a good herdsire prospect for any breeder.



Lot 27

27

Polled Red

SHAROM DONNIE 75D

February 23, 2016 STB 75D X-M479742

MATLOCK LSR RJ 59Z X-M476202-

LAKESIDE RIPPER 901 X
PROSPECT HILL WISE MAE 32W X

MATLOCK INEZ 77W X

MATLOCK SHOTGUN 2S X
MATLOCK INEZ 23P X

BW: 94 lbs. Dec. 3/16 WW: 823 lbs.

SHAROM SHORTHORNS – Tom & Shari Barto and Family

This young man is long! These RJ sons are all stamped the same. They are cherry red, masculine with good hair coats. RJ was our main heifer bull for 3 years and then we collected from him. We Al'd heifers this past year to him and the calving ease is there.

28

Red

SHAROM DAREDEVIL 144D

February 25, 2016 STB 144D M479743

MATLOCK LSR RJ 59Z X-M476202-

LAKESIDE RIPPER 901 X
PROSPECT HILL WISE MAE 32W X

SHAROM TULIP 144X -F687369

SHAROM STORMFRONT 81S
SHAROM SHY GAL 63S X

BW: 102 lbs. Dec. 3/16 WW: 835 lbs.

SHAROM SHORTHORNS – Tom & Shari Barto and Family

Deep red and ready to go! Daredevil will catch your eye on sale day. This bull is masculine and from another strong cow family in our herd. We have admired how this bull has developed over the last few months and are proud to offer him up for this sale.



29

Polled Red

SHAROM DEMON 136D

February 27, 2016 STB 136D X-M479744

MATLOCK LSR RJ 59Z X-M476202

LAKESIDE RIPPER 901 X
PROSPECT HILL WISE MAE 32W X

SHAROM WIXIE 136W -F686945-

SHAROM STORMFRONT 81S
SHAROM TRIxie 67T X

BW: 96 lbs. Dec. 3/16 WW: 902 lbs.

SHAROM SHORTHORNS – Tom & Shari Barto and Family

This bull has it all. Good rate of gain, masculine look and a great hair coat. His dam has a wonderful udder and is a quiet, solid producer for our herd. If our herd bull battery wasn't already full, this guy would have stayed home.



30

Polled Red White

SHAROM DERRICK 55D

February 29, 2016 ALB 55D X-M479758

EIONMOR MASTERPIECE 81A -M477353

DOWNSVIEW MASTERPIECE 25X
EIONMOR IDEAL BEAUTY 39L

EIONMOR CINDERELLA 55A X-F691500

EIONMOR IDEAL 82T X
EIONMOR CINDERELLA 36X X

BW: 100 lbs. Dec. 3/16 WW: 792 lbs.

SHAROM SHORTHORNS – Amber Barto

This is a stand out yearling herdsire from our young daughter's herd. Derrick has Eionmor breeding throughout his pedigree and that is something that is getting harder to find now a days. He is developing well in the pen and is sure to make a statement on sale day.



Pearling Bulls



31 *Red White* SHAROM DOMINO 218D

March 2, 2016 STB 218D M479746

MATLOCK LSR RJ 59Z X-M476202-

LAKESIDE RIPPER 901 X
PROSPECT HILL WISE MAE 32W X

SHAROM ELIZA JANE 218Z -F689860-

SHAROM WOLVERINE 38W X
MATLOCK MARY JANE 63U X

BW: 92 lbs. Dec. 3/16 WW: 839 lbs.

SHAROM SHORTHORNS - Tom & Shari Barto and Family

This young fella has a little more chrome on the fenders. Domino comes with a smooth front end and a well -rounded back end. He is a good looking bull from any angle and has a good rate of gain as well. He is sure to please his new owner and work well in their herd.



32 *Red* SHAROM DEFENSOR 30D

March 16, 2016 STB 30D M479747

MATLOCK LSR RJ 59Z X-M476202-

LAKESIDE RIPPER 901 X
PROSPECT HILL WISE MAE 32W X

DOUBLE STAR EC TRUDY 29Y -F689895

EIONMOR CHIEF 67W
DOUBLE STAR SVR TRUDY 19W

BW: 100 lbs. Dec. 3/16 WW: 789 lbs.

SHAROM SHORTHORNS - Tom & Shari Barto and Family

WOW! This may be the youngest bull we are offering but could be the best. He is a carbon copy of his sire and the first bull we are including that is from our Double Star Trudy cow. Defensor has looked like a bull from day one. He would work well in any commercial or purebred herd.



33

Polled White

JANELL'S CASPER 21D

January 21, 2016 CCV 21D X-M479312

MURIDALE TRADITION 115Y X-M475833

SASKVALLEY TRADITION 106T X
MURIDALE ANGEL 97M X

JANELL'S MISSY 18U X-F684977

JANELL'S ORION 4P X
JANELL'S MY MISSY 17M X-

BW: 106 lbs. WW: 933 lbs. YW: 1252 lbs.

JANELL SHORTHORNS – Melanie Barkley & Michelle Duncan

Janell's Casper 21D is a white polled bull that would work well on cows. With lots of hair, and a large frame this bull will put the pounds on calves. His dam consistently produces beefy calves.



Lot 33

34

Polled Red White

JANELL'S CORPORAL 25D

February 2, 2016 CCV 25D X-M479294

MURIDALE TRADITION 115Y X-M475833

SASKVALLEY TRADITION 106T X
MURIDALE ANGEL 97M X

JANELL'S JASMINE 3S X-F682995

JANELL'S JADE 23N X
JANELL'S SHERRY 3P X

BW: 82 lbs. WW: 758 lbs. YW: 1039 lbs.

JANELL SHORTHORNS – Melanie Barkley & Michelle Duncan

This bull comes from our strongest cow line. His dam has produced us amazing daughters year after year. With a moderate frame and low birth weight. He is a good representation of what this female line can produce. A nice quiet bull that is great to work with.



Lot 34

35

Polled Red White

JANELL'S KLINGER 32D

February 10, 2016 CCV 32D X-M479293

MURIDALE TRADITION 115Y X-M475833

SASKVALLEY TRADITION 106T X
MURIDALE ANGEL 97M X

JANELL'S ANNE 41Z X-F690748

ALTA CEDAR DON VITO 54X X
JANELL'S JASMINE 3S X

BW: 101 lbs. WW: 713 lbs. YW: 1003 lbs.

JANELL SHORTHORNS – Melanie Barkley & Michelle Duncan

Full brother to Janell's George 3C sold in the 1st Cowman's Advantage Bull Sale. This bull calf is another moderate framed bull, with a little larger birth weight. He comes from our strongest female line, which are easy calvers with great milk production.



Lot 35

Pearling Bulls



Lot 36

36 *Polled Red White* MAJESTIC DAPER DAN 30D

January 6, 2016 JAO 30D X-M479335

HC BANKROLL 21B X-*21515

HC FL TOUCHDOWN 123T X
HC MYRTLE BO 10U X

MAJESTIC DREAM BARBIE 16B X-F692572

SASKVALLEY WARRANT 269W X
MAJESTIC DREAMER'S WINNING WAY X

BW: 82 lbs. Jan. 28/17 Wt: 980 lbs.

MAJESTIC SHORTHORNS - Tannor & Jennifer Diegel

Daper Dan is a low birth weight bull that is out of a first calf heifer. He has been an eye catcher from day one. His dam is a very moderate framed cow with a great udder. We have used his sire on heifers for two years now and have had great success calving. This calf has a great muscle pattern to him.



Lot 37

37 *Polled Red White* MAJESTIC DANG 32D

February 8, 2016 JAO 32D X-M479330

MAJESTIC ALEX 13A X-M477418

BIRDTAIL ANNE'S GUS 12X X
LAZY H J NITRO JACKIE 25Y X

SIX S WINONA 34W -F686500

SIX S THUNDER 25T X
SIX S NANCY 19N X

BW: 114 lbs. Jan. 28/17 Wt: 1040 lbs.

MAJESTIC SHORTHORNS - Tannor & Jennifer Diegel

32D is a bull that is full of growth and performance. This guy will add pounds to the feedlot calves. He is correct made with a nice big hip on him. His dam is one of the biggest cows in our herd. He was born unassisted.



Lot 38

38 *Polled Red* MAJESTIC DRIVEN 34D

February 16, 2016 JAO 34D X-M479331

MAJESTIC ALEX 13A X-M477418

BIRDTAIL ANNE'S GUS 12X X
LAZY H J NITRO JACKIE 25Y X

MAJESTIC JANICE'S XSTATIC 2X X-F687480

MAJESTIC VISA'S REBEL 7R X
JANELL'S JANICE 20M X

BW: 108 lbs. Jan. 28/17 Wt: 1000 lbs.

MAJESTIC SHORTHORNS - Tannor & Jennifer Diegel

This yearling bull comes from one of the best cow lines we have in our herd. His dam continually produces one of the best calves every year. He has great growth and a ton of width. Halter broke and very quiet. He was also born unassisted.

39

Polled Red

PAINTEARTH DISTILL 14D

February 13, 2016 HAS 14D X-M479248

EIONMOR IDEAL 69A X-M477354

EIONMOR IDEAL 9W X
EIONMOR RUBY 50M

PAINTEARTH DUCHESS 14A X-F690872

PAINTEARTH TONY 43Y X
PAINTEARTH DUCHESS 14U X

BW: 87 lbs. Oct. 4/16 WW: 700 lbs.

EPDS **CE**D 5 **BW** 3.5 **WW** 56 **YW** 68 **MK** 16 **TM** 44 **CE**M 2

PAINTEARTH SHORTHORNS - Castor, AB

Paintearth Distill 14D is a special bull. He is put together just right. All the Ideal calves have lots of length. The Duchess family has been here forever. Notice that Duchess 14A goes back to the great Gar-Lind Max's Sindy 43K. This is the mother to our flush cow, Paintearth Sindy 43R. Tie-Broke.



Lot 39

40

Polled Red Roan

PAINTEARTH DOODLE 35D

February 19, 2016 HAS 35D X-M479253

PAINTEARTH JIMMY 80Z X-M476171

SASKVALLEY WHOLESALE 114W X
DOUBLE STAR SVR ANGEL CAKE 32X X

PAINTEARTH ISLA 35B X-F691954

PAINTEARTH BOOMER 58Y X
PAINTEARTH ISLA 32W X

BW: 76 lbs. Oct. 4/16 WW: 700 lbs.

EPDS **CE**D 10 **BW** 0.3 **WW** 61 **YW** 71 **MK** 10 **TM** 40 **CE**M 8

PAINTEARTH SHORTHORNS - Castor, AB

Paintearth Doodle 35D is out of a 2 year old heifer that is sired by Paintearth Boomer. 35D's sire is Paintearth Jimmy. We used Jimmy for 3 years as a heifer bull. His females are now producing. They are very good uddered. Tie-Broke.



Lot 40

41

Polled Red

PAINTEARTH DESIGN 98D

February 17, 2016 HAS 98D X-M479247

BUFFALO LAKE BOXER 15B X-M478355

MURIDALE BLUE SEAL 41W X
BUFFALO LAKE ROSE 1W X

PAINTEARTH MAUDE 100Z X-F689677

GAR-LIND MAXIM 22W X
KENMAR MAUDE 100N X

BW: 98 lbs. Oct. 4/16 WW: 785 lbs.

EPDS **CE**D 6 **BW** 3.7 **WW** 54 **YW** 62 **MK** 18 **TM** 45 **CE**M 4

PAINTEARTH SHORTHORNS - Castor, AB

Design's sire, Buffalo Lake Boxer, left a lot of length in his offspring. His dam Maude goes back to Kenmar Maude who has lots of progeny in our herd. A half-sister of 98D was sold to the Armbruster's in Manitoba. She produced them a special bull calf, and they are very pleased with the cow. Tie-Broke.



Lot 41

Yearling Bulls



Lot 42

42 Roan JTPH PROHIBITION 100D ET

March 27, 2016 JTC 100D

DF WACO 6W X-*19444

WHR SONNY 8114 X
DIAMOND HELENA DOTTIE 12H

FRASER'S DAISY SOPHIE 5S -F682126

DIAMOND CAPTAIN MARK 27C X
FRASER'S KALEIGH'S MARCIE 5M X

BW: 96 lbs. WW: 745 lbs.

**JT LIVESTOCK LTD. - John & Tammy Dolliver
& PINCH HILL CATTLE CO. - Chad Homer**

Last fall we were honored with raising the 2016 National Champion Female at Farmfair, the 2 yearling bulls we have on offer are flushmates to that female JTPH After Party 588. 100D is starting to follow in his sister's footsteps, he is rugged in his structure while still having an extra shot of eye appeal and balance. TH/PHA/DS Free by Pedigree



Lot 43

43 Roan JTPH SPEAKEASY 101D ET

March 31 2016 JTC 101D

DF WACO 6W X-*19444

WHR SONNY 8114 X
DIAMOND HELENA DOTTIE 12H

FRASER'S DAISY SOPHIE 5S -F682126

DIAMOND CAPTAIN MARK 27C X
FRASER'S KALEIGH'S MARCIE 5M X

BW: 83 lbs. WW: 700 lbs.

**JT LIVESTOCK LTD. - John & Tammy Dolliver
& PINCH HILL CATTLE CO. - Chad Homer**

This is the second of our two flush mates to the 2016 National Champion Female. 101D is soft in his makeup with mass and bone. He still has the look that made his sister such a crowd favorite all fall but cross that with his 83 lbs. birth weight and this bull should be a great asset to any program. TH/PHA/DS Free by Pedigree



JTPH After Party 588

*Flushmate
to Lots 42 - 43*

**National Champion Female
Farmfair 2016**



Bull Breeding Guarantee

All guarantees are between the buyer and the seller.

All bulls offered and sold, except calves at side, are guaranteed breeders irrespective of age. All bulls after reaching the age of 15 months must be capable of settling 7 head or 75% of the eligible normal healthy breeding age females he is running with for a 90 day period, whichever is the lesser.

No guarantee regarding the freezing ability of a bull's semen is made or implied in the sale of a bull unless covered specifically in a written contract.

In the case of a complaint regarding a bull's breeding guarantee the buyer wishes to enforce the provisions of the Code shall report the same in writing to the seller enclosing a report prepared by a licensed veterinarian within 6 months of purchase or the time the bull reaches the age of 15 months whichever occurs later. The bull shall be returned to the seller at the buyer's expense. The seller may replace the bull with a bull of equal quality or refund the purchaser's price of the bull or he may attempt to prove the bull a breeder under the terms of this clause within 6 months. If the bull is proven to be a breeder within the 6 months provided he shall be returned by the seller to the buyer and the buyer's expense. If he is not proven to be a breeder then replacement or at the option of a seller a refund is mandatory. Under no circumstances will a seller be liable for more than the purchase price of the animal sold.

Please bring this catalog with you to the Sale - View the catalog online at www.donsavageauctions.com

Commercial Heifer Pens

❖ ❖ ❖

SCHRYVER FARMS

John & Regina Schryver & Brian Schryver
Box 178 - Jarvie, AB T0G 1H0 780-954-2269

Offering

12 OPEN COMMERCIAL SHORTHORN HEIFERS

All heifers are sired by purebred Shorthorn bulls.
Bulls purchased from Sharom Shorthorns.
Heifers born between March 1 to April 30, 2016.



THREE D FARMS

Doug & Val Johnson
RR #2 - Lacombe, AB T4L 2N2 403-347-7650

Offering

14 OPEN COMMERCIAL SHORTHORN HEIFERS

Heifers are sired by Shorthorn bulls.
Shorthorn x Simmental cross cowherd.
Heifers born from mid April to mid June.



SHAROM SHORTHORNS

Tom & Shari Barto & Family
Box 1001 - Thorhild, AB
780-398-2093 Cell: 780-307-4043

Offering

10 OPEN COMMERCIAL SHORTHORN HEIFERS

As you can see, our replacement pen is quite full.
We have several good commercial candidates for any
breeding program. When the opportunity came for us
to bring females to the Cowman's Advantage Sale,
we thought it would be a great arena to showcase
a solid group of heifers.

Breed these females any way you choose,
Shorthorns make a good cross.





108 Flett Drive, Airdrie, Alberta T4B 1N2
Phone: 403/948-3520 Fax: 403/948-2917
www.donsavageauctions.com
e-mail: don@donsavageauctions.com

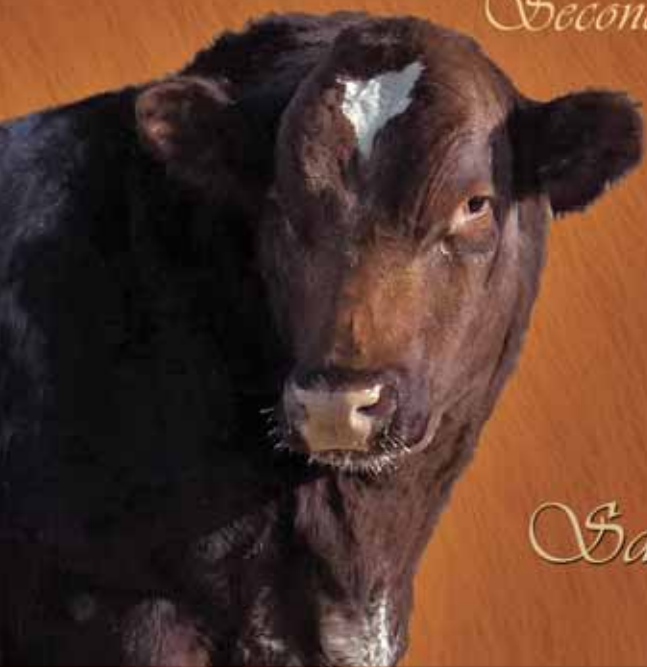

Second **Cowman's
Advantage**

*Shorthorn Bull
& Female Sale*

Saturday, April 1, 2017

1 pm MDT at the Innisfail Auction Mart, Innisfail, Alberta