



First **Cowman's**
Advantage

*Shorthorn Bull
& Female Sale*

*Sponsored by the Alberta
Shorthorn Association*

Saturday, April 2, 2016

1 pm MDT at the Innisfail Auction Mart, Innisfail, Alberta



108 Flett Drive, Airdrie, Alberta T4B 1N2
Phone: 403/948-3520 Fax: 403/948-2917
Website: www.donsavageauctions.com
Email: don@donsavageauctions.com



Welcome to the 1st Cowman's Advantage Shorthorn Bull & Female Sale. What a great response from the Alberta Shorthorn breeders in consigning to this their first association sponsored bull sale. It has been a privilege to have been "hands on" in the creation of this event. There have been many contacts made to encourage the breeders to be involved and I thank Tom Barto for his assistance.

This offering of Shorthorn genetics will be very diverse, magnifying the great strengths of the Shorthorn breed.

The sale will be made up of top quality two year old bulls, yearling bulls, and commercial open Shorthorn heifers. The kind that will add performance, milk, and all around traits that are demanded in the beef industry. The bonus that you will receive comes when selling your Shorthorn sired calves and adding the great replacement females into your breeding program.

If you have any questions please contact any of the consignors, or myself. If you are interested in adding these great genetics into your herd but are unable to attend the sale please contact any of the sale staff, livestock representatives or Don Savage Auctions and your order will be handled in a professional manner.

Yours truly,
 Don Savage

Consignors



ANCHOR H SHORTHORNS - James & Heather Hockley 9
 Box 91 - Dixonville, AB T0H 1E0
 Phone: 780-971-2172 Cell: 780-618- 8485

CHOUHAN, Jaimie & Praveen 8
 Box 1813 - Okotoks, AB T1S 1B6
 Phone: 403-700-4112 Email: jaimiediamond@gmail.com

CROOKED POST SHORTHORNS - Kirk Seaborn 1,2,3
 Box 8. Site 11, RR #3 - Rocky Mountain House, AB T4T 2A3
 Phone: 403-729-2267 Cell: 403-322-0142
 Email: crookedpostshorthorns@hotmail.com Web: www.crookedpost.ca

DIAMOND SHORTHORNS - Dan & Jill Stephenson 7,38,39,40,41,42
 P.O. Box 165 Stn Main - Okotoks, AB T7S 1A5
 Phone: 403- 938- 4112 Cell: 587- 436-2224 Email: djstephenson@gmail.com

GOLDENVIEW SHORTHORNS - Jason & Tina Senetza 32,33,34
 Box 71 - Smoky Lake, AB T0A 3C0
 Phone: 780-656-2163 Cell: 780-656-1050 Email: tsenetza@telusplanet.net

GORDON TURNER FARMS LTD. - Gordon Turner 13,14,15,16
 RR # 1 - Blackie, AB T0L 0J0 Phone: 403-684-3584 Cell: 403-540-2136

HH LIVESTOCK - Heather Haydock 10,11
 Box 876, Elk Point, AB T0A 1A0
 Phone: 780-724-2293 Email: shorthorn_cowgirl@hotmail.com

JANELL SHORTHORNS - Melanie Barkley & Michelle Duncan 26,27,28
 Box 1473 - Stettler, AB T0C 2L0
 Phone: 403-740-4958 Email: mbarkley@ualberta.ca

KENLENE SHORTHORNS - Ken & Ilene Hehr 22,23,24,25
 Box 600 - Glendon, AB T0A 1P0
 Phone: 780-614-6155 Cell: 403-783-4350
 Email: kenleneshorthorns@hotmail.com

LAZY HJ STOCK FARM - Doug & Karen Hess 17,49,50,51
 RR# 3 - Mannville, AB T0B 2W0
 Phone: 780-763-2209 Email: karenahess@hotmail.com

PAINTEARTH SHORTHORNS, Albert and Susan Oram 18,19,20,21
 Box 939 - Castor, AB T0C 0X0
 Phone: 403-882-2253 Email: a_soram@telus.net

ROVER Y RANCH - Ron & Linda Yarham 12,29
 RR # 1 - Holden, AB T0B 2C0
 Phone: 780-688-3579 Cell: 780-618-6895 Email: yarhamron@yahoo.ca

SHAROM SHORTHORNS - Tom & Shari Barto and Family 43,44,45,46,47,48
 Box 1001 - Thorhild, AB T0A 3J0
 Phone: 780-398-2093 Cell: 780-307-4043
 Web: www.sharomshorthorns.com Email: tsbarto@mcsnet.ca

TGN SHORTHORNS - Travis Nelson 30,31
 22548 Twp Rd 504 - Leduc County, AB T0B 3M1
 Phone: 780-984-9333 Email: the_wildcatter@hotmail.com

TOM GREEN FARMS LTD - Tom Green 4,5,6,35,36,37
 204 Shawnee Manor SW - Calgary, AB T2Y 2V2
 Phone: 403-254-4434 Cell: 403-652-0394 Email: gtgreen@shaw.ca



First Cowman's Advantage



Shorthorn Bull & Female Sale

Saturday, April 2, 2016 - 1:00 p.m. MDT

At the Innisfail Auction Market, Innisfail, Alberta, Canada

Featuring Top Canadian Shorthorn Genetics

◆ **Two Year Old Bulls** ◆ **Yearling Bulls**

◆ **Open Commercial Heifers**

All bulls will be semen tested prior to the sale

Join us for "Beef on a Bun" at 11:30 am

Internet Bidding Available

DLMS
www.dlms.ca

**For more information Call DLMS Reps:
Mark Shologan 780.699.5082
Whitney Bosovich 780.991.3025**

General Information

TERMS OF SALE: Are cash or cheques at par, payable to the clerks of the Sale on sale day. U S funds will be accepted at the current rate of exchange. No release will be given until satisfactory settlement has been made. Full payment shall constitute a final sale and then registration papers will be transferred.

HEALTH: All Sale cattle meet the Canadian Health standards. Foreign buyers are responsible for knowing the current Health standards of their country.

GUARANTEE: All Sale cattle are guaranteed under the terms and conditions of Sale as recommended by the Canadian Shorthorn Association.

PHONE BIDS: If you are unable to attend the Sale, but wish to make a purchase, please feel free to contact any of the sale staff, livestock representatives or Don Savage Auctions and your order will be handled in a professional manner.

INSURANCE: Ownership commences to the purchaser as soon as the animal is sold. Insurance agents will be present sale day to look after your insurance requirements.

Although every precaution will be taken to protect the safety and comfort of the buyers neither Don Savage Auctions nor the consignors assume any responsibility in these matters and disclaims any liability, legal or otherwise, in the event of an accident or loss of property.

SALE DAY PHONES

**Don Savage (cell) 403.803.4434
Innisfail Auction Mart 403.227.3166**

Sale Staff

**Don Savage, Auctioneer 403.948.3520
Mark Daines 403.350.0200
Danny Daines 403.391.0580
Duane Daines 403.886.4004
Dean Edge 403.704.0280**

Special Representatives

**Ken Hehr, President - Alberta Shorthorn Assn.
Susan Oram, Secretary - Alberta Shorthorn Assn.
Richard Moellenbeck, President - Canadian Shorthorn Assn.**

Accommodations

**Super 8 Innisfail 403.227.6001
Best Western Innisfail 403.227.4405**

Sale Managed by:



**108 Flett Drive, Airdrie, Alberta T4B 1N2
Phone: 403/948-3520 Fax: 403/948-2917
Website: www.donsavageauctions.com
Email: don@donsavageauctions.com**

Two Year Old Bulls



1 *Polled Red* CROOKED POST DROVER 22B

March 19, 2014 SLU 22B X-M478049-

CROOKED POST STOCKMAN 4Z X-M476682-

BELMORE JACKAROO Z109 X-M474588-
CROOKED POST RED ROSE 4U X-F685402-

CROOKED POST MINNIE 34W X-*21627-

WAUKARU GOLD MINE 2109 X-*15192-
WAUKARU MINNIE 6047 X-*17824-

BW: 88 lbs. WW: 850 lbs. YW: 1120 lbs.

EPD / Percentile Ranking

CE 11/5% **BW** 1.3/30% **WW** 74/4% **YW** 90/10% **MK** 22/15% **CEM** 3/30%

CROOKED POST SHORTHORNS - Kirk Seaborn

A set of figures that really set Drover 22B apart from the rest, his Minnie dam is a front runner in our charge for genetic progress. We've all read and heard the promotional phrases that include words like, 'the best' or 'the most' or 'the biggest' and we've admired the pieces of felt won at the show and the glossy ads that are meant to provide much insight into an animal's breeding potential. I would however like the figures illustrated here to represent real insight into the potential of this bull and of the generations that precede him as this is in fact what they are founded on.

Drover was used last breeding season to service on a group of commercial heifers; he's set to do the same this year.



2 *Polled Red* CROOKED POST JACKAROO 25B

March 21, 2014 SLU 25B X-M478030-

BELMORE JACKAROO Z109 X-M474588-

SHADYBROOK SCOTTY 83K X-M468361-
TREVINO ACTRESS 104TH X-[AUS]F9702387-

CROOKED POST RED ROSE 4U X-F685402-

WAUKARU GOLD MINE 2109 X-*15192-
CROOKED POST RED ROSE 48S X-F682487-

BW: 88 lbs. WW: 804 lbs. YW: 1213 lbs.

EPD / Percentile Ranking

CE 10/10% **BW** 2.3/50% **WW** 77/2% **YW** 96/4% **MK** 40/15% **CEM** 4/20%

CROOKED POST SHORTHORNS - Kirk Seaborn

25B is a full brother to Crooked Post Stockman 4Z, a young sire that is attracting significant attention over the last 3 years. This powerhouse two year old 25B certainly patterns closely to his sire Belmore Jackaroo Z109 who is highly noted for his muscularity, maternal daughters and longevity. 25B indexed 107 in his group for meat yield scan as a yearling, the cow family behind the bull is rock solid reliable, his phenotype and ultrasound scan yell 'steak', his performance profile is proven to be curve bending calving ease with high growth performance. Whether you sell your calves in the fall, produce replacement breeding stock or you are going to feed out and hang beef, this sire prospect will go onward to promote returns in all areas.



3 *Polled Red White* CROOKED POST TOBIAS 60B

October 29, 2014 SLU 60B X-*22551-

YAMBURGAN TOBERMOREY F90 X-*21130-

WEEBOLLABOLLA THEODORE T85 X-M471844-
YAMBURGAN CONNIE D133 X-Z139840-

CROOKED POST LASS 45P X-*13606-

CROOKED POST TRIPLE A 8K X-*9020-
WAUKARU SCARLET LASS 677 X-*5386-

BW: 84 lbs. WW: 845 lbs. YW: 1270 lbs.

EPD / Percentile Ranking

CE 6/35% **BW** 2.7/50% **WW** 53/58% **YW** 60/60% **MK** 26/42% **CEM** 8/6

CROOKED POST SHORTHORNS - Kirk Seaborn

The first son to be offered and the first calf to be born at Crooked Post from Yamburgan Tobermorey F90. We acquired the N. American semen rights on F90 from Manchee Ag in Australia two years ago, to date, our yearling heifers and sons by him are outstanding, and he will play a large role here in the years to come. F90 has established himself as being the top Shorthorn bull in Australia for Northern and Domestic Maternal strengths, his progeny are much more likely to maintain and perform well under forage based feed regimes, higher efficiency, low inputs, big returns, happy banker. F90 was the lead sire of the recent Manchee Ag. Bull Sale which saw 90 Shorthorn bulls clear at an average sale price of \$8800.

Two Year Old Bulls

4

Polled White

ARROWOOD TG 3B

April 14, 2014 TG 3B X-M478166-

SASKVALLEY QUIXOTE 219Y X-M476056-

SASKVALLEY WHOLESAL 114W X-M474728-
SASKVALLEY MAGGIE 281W X-F687176-

EIONMOR FARRAH 53Y X-F689251-

EIONMOR ULTRA 2M X-M470124-
EIONMOR FARRAH 80P -F680835-

BW: 90 lbs. (Est.) Adj. 205 day: 577 lbs. Adj. 365 day: 936 lbs.

TOM GREEN FARMS LTD. - Tom Green

TG3B is a very classy, stout made herdsire prospect. You will love his pattern and style.



Lot 4

5

Polled Red White

ARROWOOD TG 10B

April 18, 2014 TG 10B X-M478167-

SASKVALLEY QUIXOTE 219Y X-M476056-

SASKVALLEY WHOLESAL 114W X-M474728-
SASKVALLEY MAGGIE 281W X-F687176-

CROOKED POST LASSIE 15Z X-F690427-

JT EXCLUSIVE 65X X-*18591-
CROOKED POST LASS 44W X-F686871-

BW: 90 lbs. (Est.) Adj. 205 day: 736 lbs. Adj. 365 day: 1043 lbs.

TOM GREEN FARMS LTD. - Tom Green

TG 10B is an easy moving, well balanced prospect with plenty of potential. His overall volume and performance is sure to catch your attention.



Lot 5

6

Polled Red White

ARROWOOD TG 15B

May 5, 2014 TG 15B X-M478168-

SASKVALLEY QUIXOTE 219Y X-M476056-

SASKVALLEY WHOLESAL 114W X-M474728-
SASKVALLEY MAGGIE 281W X-F687176-

CROOKED POST ROSETTE 30Z X-F690413-

CROOKED POST GRISSOM 24T X-M472821-
RIVER RIDGE ROSETTE 21L X-F675923-

BW: 90 lbs. (Est.) Adj. 205 day: 583 lbs. Adj. 365 day: 844 lbs.

TOM GREEN FARMS LTD. - Tom Green

TG 15B is a very thick, stout prospect that also includes the Saskvalley Quixote breeding on the top side of his pedigree. His maternal side includes the great Crooked Post Grissom sire.



Lot 6

Two Year Old Bulls



7

Polled Roan

DIAMOND BOLD FUTURE 25B

March 7, 2014 DAN 25B X-22402-

QH QUESTING DSTNY OQ11 X-*2382-

HS RODEO DRIVE 062WR X-R1239-
GRANADA DESTINY 6549A -[USJ]*3805136-

DIAMOND URANIUM SUSAN 6U X-F646031-

DEER TRAIL PRIVATE EYE X-M457023-
DIAMOND PLATINUM SUSAN 5P -F638870-

BW: 95 lbs.

DIAMOND SHORTHORNS - Dan & Jill Stephenson

Diamond Bold Future 25B was out on pasture with a group of cows until November and still maintained good condition. He is a paternal brother to SS Rushmore a bull that did an excellent job at Six S Shorthorns. His dam was top producer in our herd and this is an ET son.



8

Polled Roan

DIAMOND BRAVO 57B

April 6, 2014 JD 57B X-M477930-

HERBOURNE B MANITOBA GUS 13Z X-M476373-

BIRDTAIL G GUS 1W X-M474533-
HERBOURNE GINGER MAID 5W -F686141-

DIAMOND JULIE BARONESS 8J X-F672876-

GAFA CAPTAIN MACBEST 6G X-M466704-
OA DIAMOND JULIES BARONESS 29Z -F655616-

BW: 108 lbs.

DIAMOND SHORTHORNS - Jaimie & Praveen Chouhan

This deep bodied two year is out of a 15 year old cow that was a top producer that earned her way into our donor pen. She was a cow with great feet and legs and an excellent udder. He is sired by the good Herbourne B Manitoba Gus 13Z which we purchased from the Acheson herd in Manitoba.



9

Polled Red White

ANCHOR H IDEAL KICKSTART 6B

March 2, 2014 JKH 6B X-M478371-

EIONMOR IDEAL 57U -M473841-

EIONMOR IDEAL 50P X-M471201-
EIONMOR GUS BEAUTY 42K -F675178-

MATLOCK KELLY 6X X-F687399-

RED ROSE GOLD SPEAR RUFFIAN X-M470834-
MATLOCK KELLY 17U X-F684954-

BW: 87 lbs.

ANCHOR H SHORTHORNS - James & Heather HOCKLEY

Kickstart is an Ideal son with length, thickness and depth with good feet and legs. If you are looking for a herd bull – look no further.

Two Year Old Bulls

10

Polled Red

HH CHANCE 12B

April 9, 2014 HDH 12B X-M478022

MATLOCK CHANGE 9Y X-M475498-

LAKESIDE RIPPER 901 X-M475039-
PROSPECT HILL SPECS WYNN 2W X-F686446-

YY NAPIAKI'S DREAM 214Z X-F690828-

COALPIT CREEK LEADER 6TH X-M476746-
YY EAGLES NAPIAKI Y83S X-4107438-

BW: 81 lbs.

EPDs: **CED 9 BW 0.1 WW 38 YW 39 MK 18 TM 37 CEM 2**

HH LIVESTOCK - Heather Haydock

HH Chance 12B is out of a moderate cow that I bought from Y Lazy Y Shorthorns in Montana. His dam has a tidy, balanced udder. His dam works hard without as lot of fuss. Look to this bull to make nice replacement females.



Lot 10

11

Polled Red

HH CHANCE 26B

May 7, 2014 HDH 26B X-*21622-

MATLOCK CHANGE 9Y X-M475498-

LAKESIDE RIPPER 901 X-M475039-
PROSPECT HILL SPECS WYNN 2W X-F686446-

MATLOCK FANTASY 49X X-*18131-

SIX S PANTHER 35P X-M470981-
MATLOCK FANTASY 43N X-*12534-

BW: 89 lbs. unassisted

EPDs: **CED 7 BW 1.7 WW 56 YW 67 MK 17 TM 45 CEM 2**

HH LIVESTOCK - Heather Haydock

HH Chance 26B is a dark red, polled bull who ranks in the top half of the breed for both weaning weight and yearling weight. He is a very structurally correct bull whose easy going nature makes him a pleasure to work with. His dam is an easy fleshing, productive female who raises calves with lots of growth.



Lot 11

12

Polled Red White

ROVER Y 3B

March 20, 2014 RYY 3B X-M477695-

PAINT EARTH WABASH 34W X-M474062-

SASK VALLEY RAMROD 155R X-M471806-
PAINT EARTH DUCHESS 34R X-F681130-

PAINT EARTH MAXIME 3U X-F684908-

PROSPECT HILL H L RUFUS 5R X-M471714-
PAINT EARTH MAXIME 24R X-F681146-

ROVER Y RANCH - Ron & Linda Yarham

Rover 3B is a full brother to Lot 29. They are from the foundation cow Paintearth Maxine, a half sister to Paintearth Rama and out of Prospect Hills Rufus. They are sired by Paintearth Wabash, a Ramrod son. These bulls are a good example of what we are trying to achieve in our breeding program.



Lot 12

Two Year Old Bulls



13

Red

EIONMOR IDEAL 6B

March 17, 2014 JAM 6B -M478162-

EIONMOR IDEAL 82T X-M473254-

EIONMOR IDEAL 50P X-M471201-
EIONMOR AUGUSTA 97R X-F681847-

EIONMOR ROSEMARY 55R X-F681830-

EIONMOR MASTERPIECE 36K X-M468600-
EIONMOR IDEAL ROSEMARY 61J -F675616-

BW: 90 lbs.

GORDON TURNER FARMS LTD. - Gordon Turner

Eionmor Ideal 6B is a good red bull by the impressive Eionmor Ideal 82T. This group is the last chance to purchase an Eionmor bull. The Eionmor herd has had an influence around the world but at the same time produced bulls sought by the commercial cattlemen year after year. This is a good deep easy fleshing bull.



14

Red

EIONMOR MASTERPIECE 8B

March 18, 2014 JAM 8B -M478158-

DOWNSVIEW MASTERPIECE 25X -M475309-

EIONMOR MASTERPIECE 40T X-M473240-
DOWNSVIEW FARRAH 31R X-F681716-

EIONMOR RONA 65P X-F680851-

EIONMOR IMPRESSION 12J -M467738-
EIONMOR MISS RONA 139H X-F672489-

BW: 94 lbs.

GORDON TURNER FARMS LTD. - Gordon Turner

This red white marks bull is by the Downsvie Masterpiece 25X bull and from the top producing Eionmor Rona cow family. Combining two breeding programs that produced great cattle. This is an extremely good footed growthy bull.



15

Polled Red

EIONMOR CHIEFTAN 9B

March 20, 2014 JAM 9B X-M478163-

EIONMOR CHIEFTAN 63R X-M471704-

EIONMOR CHIEF 16H X-M467648-
DOWNSVIEW MATCHLESS 2L X-F676805-

EIONMOR DONNA 36S -F683158-

EIONMOR CHIEF 16H X-M467648-
EIONMOR DONNA 30M -F678551-

BW: 96 lbs.

GORDON TURNER FARMS LTD. - Gordon Turner

Eionmor Chieftain 9B is a long bodied red polled bull by an impressive herdsire, Eionmor Chieftain 63R. The Eionmor Chief 16H bull was used at Diamond, Downsvie and Eionmor and has had an influence across Canada.

Two Year Old Bulls

16

Polled Red

EIONMOR IDEAL 12B

March 22, 2014 JAM 12B X-M478156-

EIONMOR IDEAL 9W X-M474627-

EIONMOR IDEAL 50P X-M471201-
TEAGHLACH MEDORA 8J X-F673413-

EIONMOR ULTRA LUCY ANNE 53X X-F688364-

EIONMOR ULTRA 2M X-M470124-
EIONMOR IDEAL LUCY ANNE 97N X-F679511-

BW: 96 lbs.

GORDON TURNER FARMS LTD. - Gordon Turner

Here is another long bodied red polled bull. He is sired by the Eionmor Ideal 9W bull. His paternal grandsire Eionmor Ideal 50P has been used in several countries.



17

Polled Red

LAZY H J GUS 18B

March 6, 2014 LHJ 18B X-M478316-

BIRDTAIL ANNE'S GUS 12X X-M475277-

BIRDTAIL GUS 11T X-M473271-
HERBOURNE PPG ANNE 12K X-F675261-

LAZY H J NITRO LEA SCARLET 29T X-F687990-

WINALOT NITRO 11N X-*13613-
LAZY H J EXCEL SCARLET 16L X-*10052-

BW: 97 lbs.

LAZY H J STOCK FARM - Doug & Karen Hess

A solid well muscled and balanced coming 2 year old. His dam was a top pick by a Scottish herdsman who visited us last summer. She keeps on pounding out the good ones every year.



Pearling Bulls



18

Polled Red

PAINTEARTH CAST 9C

March 6, 2015 HAS 9C X-M478412-

LEHNE BRIGGS 62Z X-M476934-

MURIDALE BRIGGS 86W X-M474618-
PAINTEARTH MAID 62S X-F682189-

PAINTEARTH HONEY 16Z X-F689703-

BUFFALO LAKE CEASER 2X X-M475150-
PAINTEARTH HONEY 33S X-F682186-

BW: 89 lbs.

PAINTEARTH SHORTHORNS - Albert and Susan Oram

HAS 9C is very much like 28C. Both by a great thick sire.

Lot 18



19

Polled Red

PAINTEARTH PETE 28C

March 15, 2015 HAS 28C X-M478418-

LEHNE BRIGGS 62Z X-M476934-

MURIDALE BRIGGS 86W X-M474618-
PAINTEARTH MAID 62S X-F682189-

PAINTEARTH ROBERTA 28U X-F684886-

LEHNE ROYAL MARK 166P X-M471495-
PAINTEARTH ROBERTA 33G X-F669488-

BW: 90 lbs.

PAINTEARTH SHORTHORNS - Albert and Susan Oram

HAS 28C has lots of muscle. He will certainly put some pounds on his calves.

Lot 19



20

Polled Roan

PAINTEARTH CHAIN 48C

February 28, 2015 HAS 48C X-M478978-

SASKVALLEY PIONEER 126P X-M471053-

SASKVALLEY NAVAJO 153M X-M469899-
SASKVALLEY VICTORIA 8J X-F674291-

PAINTEARTH SINDY 43R X-F681125-

PAINTEARTH KING LEAR 3L X-M468916-
GAR-LIND MAX'S SINDY 43K X-F674979-

BW: 90 lbs.

PAINTEARTH SHORTHORNS - Albert and Susan Oram

HAS 48C is a flush product from our great Sindy female. She is the mother of Paintearth Rama, who is known worldwide. We also sold embryos from Sindy to New Zealand.

Lot 20



21

Polled Red

PAINTEARTH COLE 49C

February 18, 2015 HAS 49C X-M478410

PAINTEARTH CHESTER 64Z X-M476160-

SASKVALLEY RAMROD 155R X-M471806-
BUTTERFIELD MAIDEN 18S X-F682441-

PAINTEARTH ROSEBUD 49Y X-F688671-

GAR-LIND MAXIM 22W X-M474897-
PAINTEARTH ROSEBUD 23S X-F682190-

BW: 90 lbs.

PAINTEARTH SHORTHORNS - Albert and Susan Oram

Lots of length to this bull. Dark Red and polled. He had the heaviest weaning weight of all the bull calves last fall. WW 780 lbs. on Sept. 28.

Lot 21

Pearling Bulls

22

Polled White

KENLENE CASPER 1C

January 29, 2015 KLS 1C Applied for

KENLENE ALLEN 4A X M477035

KENLENE YUMA 5Y X
BRAEBANK MAUD TAXI 24T X

KENLENE ELIZABETH 5A X F 691002

CROOKED POST FERGUS 20Y X
BUTTERFIELD ELIZABETH 17R X

BW: 82 lbs. WW: 660 lbs.

KENLENE SHORTHORNS - Ken & Ilene Hehr

Here is a very thick and deep bull with lots of hair. His grandam Elizabeth 17R is still producing our top calves in the herd at 11 years old. Casper would do amazing with black cows to get the Blue roans! He is a heifer bull all the way.



Lot 22

23

Polled Red

KENLENE CEASER 3C

February 4, 2015 KLS 3C X*22467-

JSF PRESIDENT 59Z X-*20899-

MAPLETON COLONEL GUS 71U X-4155032-
JSF MELITA ROSEWOOD 24X X-*4164853-

KENLENE DOREEN 4X X-*18684-

LCCC QS PROUD AUGUSTUS 707 X-*16669-
KENLENE DOREEN 5U X-F685314-

BW: 65 lbs. WW: 710 lbs.

KENLENE SHORTHORNS - Ken & Ilene Hehr

Ceaser has an early gestation length. He will be safe to use on heifers and put a lot of performance in his offspring. Doreen cow family has been a great producing cow family for us.



Lot 23

24

Polled Red

KENLENE CLARK 7C

March 3, 2015 KLS 7C X*22462-

JSF PRESIDENT 59Z X-*20899-

MAPLETON COLONEL GUS 71U X-4155032-
JSF MELITA ROSEWOOD 24X X-*4164853-

KENLENE PRINCESS 3X X-*18263-

JSF ADDICTED 82U X-*17225-
BRAEBANK PRINCESS UNSODI 2U X-F685162-

BW: 98 lbs. WW: 780 lbs.

KENLENE SHORTHORNS - Ken & Ilene Hehr

Clark is a performance bull. He will add pounds to your calf crops. His dam and grandma are very good udder cows with high milk production.



Lot 24

25

Polled Red

KENLENE CHARLIE 8C

March 3, 2015 KLS 8C X*22464-

JSF PRESIDENT 59Z X-*20899-

MAPLETON COLONEL GUS 71U X-4155032-
JSF MELITA ROSEWOOD 24X X-*4164853-

KENLENE DOREEN 5Z X-*19839-

JSF ADDICTED 82U X-*17225-
KENLENE DOREEN 5U X-F685314-

BW: 82 lbs. WW: 680 lbs.

KENLENE SHORTHORNS - Ken & Ilene Hehr

Charlie is a thick well muscled bull with calving ease built in. His dam is a moderate sized cow with a good udder. Safe to use on heifers.



Lot 25

Pearling Bulls



Lot 26

26

Polled Red

JANELL'S TITAN 1C

January 7, 2015 CCV 1C X-M478368-

MURIDALE TRADITION 115Y X-M475833-

SASKVALLEY TRADITION 106T X-M473051-
MURIDALE ANGEL 97M X-F678039-

JANELL'S DAISY 4T X-F684450-

JANELL'S ORION 4P X-*13391-
JANELL'S WR MICHELLE 7K X-F674729-

BW: 97 lbs. WW: 834 lbs. YW: 1340 lbs.

JANELL SHORTHORNS - Melanie Barkley & Michelle Duncan

Titan has yet to disappoint a nice solid red bull with great length and growth. Out of a great milking cow that consistently produced large calves at weaning and low birth weight calves.



Lot 27

27

Polled Red White

JANELL'S GEORGE 3C

January 22, 2015 CCV 3C X-M478369-

MURIDALE TRADITION 115Y X-M475833-

SASKVALLEY TRADITION 106T X-M473051-
MURIDALE ANGEL 97M X-F678039-

JANELL'S ANNE 41Z X-F690748-

ALTA CEDAR DON VITO 54X X-M475937-
JANELL'S JASMINE 3S X-F682995-

BW: 75 lbs. WW: 763 lbs. YW: 1161 lbs.

JANELL SHORTHORNS - Melanie Barkley & Michelle Duncan

This bull comes from one of our strongest female lines that have been easy calvers with great milk production. With a moderate frame and low birth weight he is a good representation of what this female line has produced. A quiet easy going bull that is great to work with.



Lot 28

28

Polled Roan

JANELL'S ALEXANDER 12C

February 7, 2015 CCV 12C X-M478367-

MURIDALE TRADITION 115Y X-M475833-

SASKVALLEY TRADITION 106T X-M473051-
MURIDALE ANGEL 97M X-F678039-

JANELL'S TIARRA 19S X-F682996-

JANELL'S JADE 23N X-M470401-
JANELL'S KATIE 2N X-F679073-

BW: 106 lbs. WW: 792 lbs. YW: 1219 lbs.

JANELL SHORTHORNS - Melanie Barkley & Michelle Duncan

This bull has a nice large frame and has been very impressive. Out of one of our oldest cows that has nice large calves come weaning time. He is quiet bull and easy to handle, just like his sire.



Lot 29

29

Polled Red White

ROVER Y MAX 3C

March 23, 2015 RYY 3C X-M478475-

PAINT EARTH WABASH 34W X-M474062-

SASKVALLEY RAMROD 155R X-M471806-
PAINT EARTH DUCHESS 34R X-F681130-

PAINT EARTH MAXIME 3U X-F684908-

PROSPECT HILL H L RUFUS 5R X-M471714-
PAINT EARTH MAXIME 24R X-F681146-

ROVER Y RANCH - Ron & Linda Yarham

Rover Max 3C is a full brother to Lot 12. They are from the foundation cow Paintearth Maxine, a half sister to Paintearth Rama and out of Prospect Hills Rufus. They are sired by Paintearth Wabash, a Ramrod son. These bulls are a good example of what we are trying to achieve in our breeding program.

Pearling Bulls

30

Polled Red White
TGN COLONEL 7C

April 17, 2015 TGN 7C X-M478492-

SIX S ADMIRAL 36A X-M477088-

GLENFORD EAGLE 4Y X-M475819-
SIX S ROMAINE 46R X-F681668-

SIX S ZOTA 20Z X-F689753-

SIX S WYOMING 41W X-M474284-
SIX S WRENE 24W X-F686499-

TGN SHORTHORNS - Travis Nelson

Born unassisted April 17, Colonel 7C looked like a bull before he was dry. He is very thick and has excellent bone and muscle. He has a great temperament, calm even as a month old calf, now ready to go out and be a phenomenal herdsire. Son of Six S Admiral, an easy calving bull with performance that sells. Polled and 100% purebred.



Lot 30

31

Polled Red
TGN CORPORAL 8C

April 20, 2015 TGN 8C X-M478493-

SIX S ADMIRAL 36A X-M477088-

GLENFORD EAGLE 4Y X-M475819-
SIX S ROMAINE 46R X-F681668-

SIX S ADA 23A X-F691049-

SIX S YELLOW JACKET 13Y X-M475469-
SIX S WEISA 35Y X-F688539-

BW: 88 lbs.

TGN SHORTHORNS - Travis Nelson

An April 20 calf, Corporal 8C is another great son of Six S Admiral. He is the first calf from a Six S Yellow Jacket daughter, who we expect great things from. He is a beautiful deep red with an excellent frame. A fine addition to any herd. Polled and 100% purebred.



Lot 31

32

Polled Red White
GOLDEN VIEW ACE 1C

February 17, 2015 GV 1C X-M478632-

CREEKSIDE ACES WILD 29Y X-M475639-

PAINT EARTH RAMA 53U X-M473406-
CREEKSIDE ADMIRATION 9U X-F685365-

LEHNE LEANNE 10Z X-F690358-

MURIDALE BRIGGS 86W X-M474618-
FOUR POINT LEANNE 10W -F687140-

BW: 87 lbs. WW Sept. 11/15: 560 lbs. Jan. 31/16 Wt: 950 lbs.

GOLDENVIEW SHORTHORNS - Jason & Tina Senetza

Don't overlook this guy because of his size. He is a little smaller made, just like his mama. He is super smooth with tons of hair. His mother is an easy keeping, moderate framed cow who packs a lot of flesh. I wouldn't be scared to use him on heifers.



Lot 32

33

Red
LEHNE RIDER 16C

February 8, 2015 ELF 16C M478626

SASKVALLEY YOSEMITE SAM 3Y - M476044-

SASKVALLEY VIGILANTE 28U M473931
LEHNE MISS CANDY 166T - F684005

LAZY H J RIDER ALICE 16T - *16169

RB RED RYDER 3RD *9663
UPHILL B ALICE 4N - *12086

BW: 96 lbs. WW Aug. 18/15: 610 lbs. Jan. 31/16 Wt: 1190 lbs.

GOLDENVIEW SHORTHORNS - Jason & Tina Senetza

Rider is another top performer in my bull pen. He had been stout since day 1. His mama is a medium sized voluptuous cow with ample milk. This boy will definitely add pounds to his calves.



Lot 33

Pearling Bulls



Lot 34

34

Red

LEHNE MAC QUEEN 28C

February 26, 2015 ELF 28C M-

UPHILL GUSSY 24Y- M475681

BIRDTAIL G GUS 16U - M473964
UPHILL SILVER ROSE 1M - *10655

LEHNE MAC QUEEN 28X - F687492

LEHNE MR THICK 59T - M472830
LAZY H J MAC QUEEN 28T - F683975

BW: 100 lbs. WW Aug. 18/15: 630 lbs. Jan. 31/16 Wt: 1210 lbs.

GOLDENVIEW SHORTHORNS - Jason & Tina Senetza

Even though Mac is the youngest bull in my sale pen, he is one of the heaviest and best performing. His sire Gussy has produced some tremendous calves this past year. Big butted and big gutted, that's how I like them. He is extremely quiet and tie broke. I know I'm going to regret selling this guy!



Lot 35

35

Polled Roan

ARROWWOOD TG 85C

April 8, 2015 TG 85C X-M478981-

SASKVALLEY QUIXOTE 219Y X-M476056-

SASKVALLEY WHOLESAL 114W X-M474728-
SASKVALLEY MAGGIE 281W X-F687176-

EIONMOR SPRINGTIME 85Y X-F689272-

EIONMOR IDEAL 82T X-M473254-
EIONMOR SPRINGTIME 91T X-F684596-

BW: 90 lbs. (Est.) Adj. 205 day: 630 lbs. Adj. 365 day: 1239 lbs.

TOM GREEN FARMS LTD. - Tom Green

TG 85C has the fantastic style that you are looking for in a herdsire. Saskvalley Quixote has done an exceptional job in this breeding program.



Lot 36

36

Polled Red

ARROWWOOD TG 115C

April 15, 2015 TG 115C X-M478980-

SASKVALLEY QUIXOTE 219Y X-M476056-

SASKVALLEY WHOLESAL 114W X-M474728-
SASKVALLEY MAGGIE 281W X-F687176-

EIONMOR ULTRA SPRINGTIME 115W -F687668-

EIONMOR ULTRA 2M X-M470124-
EIONMOR IDEAL SPRINGTIME 21K -F675185-

BW: 100 lbs (Est.) Adj. 205 day: 714 lbs. Adj. 365 day: 1257 lbs.

TOM GREEN FARMS LTD. - Tom Green

TG 115C's dam has consistently dropped heifer calves; he would be recommended for use on cows.



Lot 37

37

Polled Roan

ARROWWOOD TG 341C

April 13, 2015 TG 341C X-M478982-

SASKVALLEY QUIXOTE 219Y X-M476056-

SASKVALLEY WHOLESAL 114W X-M474728-
SASKVALLEY MAGGIE 281W X-F687176-

ARROWWOOD TG 341A X-F691200-

EIONMOR MASTERPIECE 7W -M474631-
CROOKED POST ROSETTE 41Y X-F688943-

BW: 87 lbs. Adj. 205 day: 668 lbs. Adj. 365 day: 1115 lbs.

TOM GREEN FARMS LTD. - Tom Green

TG 341C is a mid-April calf with loads of potential and future. You will appreciate the strengths of his pedigree on both the top and bottom sides.

Pearling Bulls

38 *Polled Red* DIAMOND CONSTELLATION 2C

February 26, 2015 DAN 2C X-M478645-

EIONMOR PIPER 23Z X-M476730-

EIONMOR ROYAL PIPER 22T X-M473248-
EIONMOR DELILAH 1T X-F684590-

DIAMOND AVA BARONESS 56A X-F691022-

DIAMOND PROPHECY 21P X-M470882-
DIAMOND NEVA BARONESS 67N X-F679202-

BW: 102 lbs.

DIAMOND SHORTHORNS - Dan & Jill Stephenson

This red polled bull's dam was only 22 months when she had him. The Diamond Prophecy 21P cows are some of our best producers. We are very pleased with how our Eionmor Piper 23Z calves have been developing and this bull shows a lot of potential.



39 *Polled White* DIAMOND CROWD CONTROL 15C

March 15, 2015 DAN 15C X-M478718-

DIAMOND APPLAUSE 18A X-M477628-

ACC PROPHECY'S XCEL 38X X-M475662-
DIAMOND PRIMROSE BARONESS 2P X-F679977-

DIAMOND NICOLA SUSAN 23N X-F679178-

DIAMOND CAPTAIN MARK 27C X-M463603-
DIAMOND ELIZABETH SUSAN 5E -F666745-

BW: 99 lbs.

DIAMOND SHORTHORNS - Dan & Jill Stephenson

Diamond Crowd Control 15C is a white polled bull that would work well on a group of commercial black, red, or Charolais cows guaranteeing fancy roans; or as a purebred sire as he is jam packed with outstanding characteristics. He is out of Diamond Nicola Susan 23N a top producing cow for us as well she has ET offspring in Scotland and Ontario. His sire combines Diamond Prophecy 21P, Saskvalley Primo 40P and Eionmor Ideal 61M and Applause is now a herd bull at Sawley Ranches.



40 *Polled Roan* DIAMOND COMET 18C

March 15, 2015 DAN 18C -M478641-

HERBOURNE B MANITOBA GUS 13Z X-M476373-

BIRDTAIL G GUS 1W X-M474533-
HERBOURNE GINGER MAID 5W -F686141-

FRIMLEY YADIRA SUSAN 15Y X-F689219-

MATLOCK RED SNIPER 1U X-M473431-
FRIMLEY WONDER SUSAN 5W X-F686748-

BW: 86 lbs.

DIAMOND SHORTHORNS - Dan & Jill Stephenson

Here is a calf with a good growth curve starting out at 86 lbs. but at the top for performance. He combines leading genetics from herds in all four western provinces. His full sister has developed into a great looking young cow so needless to say we bred 15Y back the same way for her 2016 calf.



41 *Polled Roan* DIAMOND COBRA 29C

March 30, 2015 JE 29C X-M478646-

EIONMOR PIPER 23Z X-M476730-

EIONMOR ROYAL PIPER 22T X-M473248-
EIONMOR DELILAH 1T X-F684590-

DIAMOND AYRA MAID 36A X-F691024-

GLENFORD CAPTAIN 39X X-M475367-
DIAMOND WISEST MAID 29W X-F686744-

BW: 91 lbs.

DIAMOND SHORTHORNS - Jacqueline Stephenson

Diamond Cobra 29C is a dark roan polled bull that is much like his sire Eionmor Piper 23Z. He is out of a two year old heifer by Glenford Captain 39X. The Maid's are a top producing cow line and we flushed his grand dam. This bull has great potential.



Pearling Bulls



Lot 42

42 *Polled Roan* DIAMOND COUNTRY ACT 34C

April 9, 2015 DAN 34C X-M478640-

HERBOURNE B MANITOBA GUS 13Z X-M476373- BIRDTAIL G GUS 1W X-M474533-
HERBOURNE GINGER MAID 5W -F686141-
DIAMOND DOTTIE 12X X-F688094- DIAMOND PROPHECY 21P X-M470882-
DIAMOND DOTTIE 55G -F670853-

BW: 108 lbs.

DIAMOND SHORTHORNS - Dan & Jill Stephenson

This roan polled bull is one of our favorites. His dam is an own daughter of Diamond Dottie 55G a cow that has had embryos exported to Ireland and Scotland. This calf is deep and thick with his sire's great growth. Country Act 34C has herd bull stamped all over him!



Lot 43

43 *Polled Red* SHAROM CHEROKEE 47C

March 15, 2015 STB 47C X-M478440-

PAINEARTH ACE 37A X-M476973- SASKVALLEY RAMROD 155R X-M471806-
PAINEARTH ROSALEEN 2 48W X-F686110-
PAINEARTH DEE 47Y X-F688672- EIONMOR HIGHLANDER 26U -M473839-
PAINEARTH DEE 29S X-F682175-

BW: 91 lbs. WW: 635 lbs.

SHAROM SHORTHORNS - Tom & Shari Barto and Family

This is the first bull calf to come from our Paintearth Dee cow. Cherokee's half-sister sold at the All Star Classic sale in Lacombe to Travis Nelson last fall. A smooth front end and a strong back end make this bull a complete package from head to tail. We like him, you will too.



Lot 44

44 *Polled Red* SHAROM CRANKSHAFT 50C

February 24, 2015 STB 50C X-M478445-

MATLOCK LSR RJ 59Z X-M476202- LAKESIDE RIPPER 901 X-M475039-
PROSPECT HILL WISE MAE 32W X-F686423-
PAINEARTH ROSEBUD 50A X-F690865- SASKVALLEY RAMROD 155R X-M471806-
PAINEARTH ROSEBUD 8S X-F682178-

BW: 78 lbs. WW: 739 lbs.

SHAROM SHORTHORNS - Tom & Shari Barto and Family

WOW! This bull was a stand out from the day he was born. He has the powerful Ramrod genetics and the calving ease of LSR RJ. His dam, another first calf heifer, is sure to become a dynamite brood cow in our herd. This bull can be used in any purebred or commercial herd with confidence. Check him out.



Lot 45

45 *Polled Roan* SHAROM CYCLONE 75C

March 19, 2015 STB 75C X-M478422-

EIONMOR CHIEFTAN 46Z X-M476727- EIONMOR CHIEFTAN 63R X-M471704-
EIONMOR ULTRA SPRINGTIME 106R X-F681860-
MATLOCK INEZ 77W X-F686182- MATLOCK SHOTGUN 2S X-M471903-
MATLOCK INEZ 23P X-F680031-

BW: 108 lbs. WW: 732 lbs.

SHAROM SHORTHORNS - Tom & Shari Barto and Family

An awesome calf! This calf has the potential to be just as powerful as his sire, Eionmor Chieftan 46Z. This bull will add performance to his calves. His dam is another one of our mainstay cows, she has her calf, stays in condition and always brings home one of the big ones. Chieftan is a large frame bull that has done very well with many of our mature cows.

Pearling Bulls

46 *Polled Roan* SHAROM CORPORAL 86C

March 29, 2015 STB 86C X-M478433-

SHAROM WOLVERINE 38W X-M474613-

SHAROM STORMFRONT 81S -M471852-
MATLOCK SUNSHINE 38S X-F682257-

EIONMOR SMASH HIT 36T X-F684591-

DOUBLE STAR DH ROCKET 18R X-M471455-
DOWNSVIEW SMASH HIT 19R X-F681701-

BW: 109 lbs. WW: 712 lbs.

SHAROM SHORTHORNS - Tom & Shari Barto and Family

You want frame, he has it! Performance, you bet! Out of an Eionmor cow we bought from the Morison's dispersal sale who is quite the big lady herself. His sire, Sharom Wolverine, is a bull we used for 5 years with no regrets. Wolverine has left quite an impact on our herd as many offspring have remained to continue on his legacy. We are confident that Corporal can leave an impact in your herd.



Lot 46

47 *Polled Red* SHAROM COWBOY 115C

March 24, 2015 STB 115C X-M478442-

PAINT EARTH ACE 37A X-M476973-

SASK VALLEY RAMROD 155R X-M471806-
PAINT EARTH ROSALEEN 2 48W X-F686110-

MATLOCK IDEAL CHLOE 61U X-F684962-

EIONMOR IDEAL 77R X-M471692-
MATLOCK CHLOE 34P X-F680021-

BW: 105 lbs. WW: 645 lbs.

SHAROM SHORTHORNS - Tom & Shari Barto and Family

Cowboy up! Another great bull off of Paintearth Ace. We almost kept this one for ourselves but went with a roan Ace son instead. His half-sister was our white high seller at the All Star Classic sale in Lacombe last fall. His dam is a phenomenal roan cow from Matlock Farms that has produced many herd bulls for commercial producers. He has length, muscle and style. He is sure to be an asset to anyone's herd.



Lot 47

48 *Horned Red* SHAROM COMBUSTION 241C

February 18, 2015 STB 241C M478444-

MATLOCK LSR RJ 59Z X-M476202-

LAKESIDE RIPPER 901 X-M475039-
PROSPECT HILL WISE MAE 32W X-F686423-

SHAROM AMY 241A X-F691543-

SHAROM BEAR 25X X-M474856-
PROSPECT HILL YOPAZ RUBY 37Y X-F688738-

BW: 82 lbs. WW: 706 lbs.

SHAROM SHORTHORNS - Tom & Shari Barto and Family

This cherry red bull is off of a first calf heifer. His dam Sharom Amy is a daughter of Sharom Bear 25X, a bull which left us powerful daughters with well-formed udders. Combustion will carry on this legacy, and with Matlock LSR RJ as his sire, calving ease and performance are sure to follow.



Lot 48

49 *Polled Red* LAZY H J CLASSIC 12C

February 23, 2015 LHJ 12C X-M478540-

EIONMOR IDEAL 64A X-M477374-

EIONMOR IDEAL 9W X-M474627-
EIONMOR RONA 26W X-F686961-

LAZY H J MATRIX ROSEWOOD 34A X-F691211-

BUTTERFIELD TZOUHALEM 10T X-M472709-
LAZY H J RIDER ROSEWOOD 17S X-15691-

BW: 88 lbs.

LAZYHJ STOCK FARM - Doug & Karen Hess

Our of a first calver this bull has plenty of growth wrapped up with style and smoothness. This is one of our top Ideal sired calves.



Lot 49

Pearling Bulls



50

Polled Red

LAZY HJ CORNERSTONE 15C

February 23, 2015 L H J 15C X-M479056

LAZY HJ ULTRA 21Y X-M475520

LAZY HJ ULTRA 7U X
GARLIND DOREEN 58T X

FOXWILLOW YEN 10Y F688891

FOXWILLOW ULTRASONIC 13U X
FOXWILLOW SLIPPER 25 X

BW: 98 lbs.

LAZY HJ STOCK FARM - Doug & Karen Hess

A dark red bull with plenty of growth out of a promising 2nd calver.



51

Polled Red

LAZY HJ KEYSTONE 18C

February 27, 2015 L H J 18C X-M479057

LAZY HJ ULTRA 21Y X-M475520

LAZY HJ ULTRA 7U X
GARLIND DOREEN 58T X

FOXWILLOW YUPPY 18Y F688882

FOXWILLOW ULTRASONIC 13U X
JT CLIPPER 26N

BW: 98 lbs.

LAZY HJ STOCK FARM - Doug & Karen Hess

Growthy, thick and smooth with great testicles. He is one of our top calves. His young mother is proving to be a top producer here.



Commercial Heifer Pens

SCHRYVER FARMS

John and Regina Schryver and Brian Schryver
Box 178 - Jarvie, AB T0G 1H0 780-954-2269

Offering

20 OPEN COMMERCIAL SHORTHORN HEIFERS

All heifers are sired by purebred Shorthorn bulls.
Bulls purchased from Sharom Shorthorns.
We've been using Sharom bulls for the last 12 years.
Heifers born between March 1 to April 30, 2015.



GORDON TURNER FARMS LTD.

RR # 1 - Blackie, AB T0L 0J0
403-684-3584 Cell: 403-540-2136

Offering

10 OPEN COMMERCIAL SHORTHORN HEIFERS

5 Red Roan Heifers
5 Blue Roan Heifers



Bull Breeding Guarantee

All guarantees are between the buyer and the seller.

All bulls offered and sold, except calves at side, are guaranteed breeders irrespective of age. All bulls after reaching the age of 15 months must be capable of settling 7 head or 75% of the eligible normal healthy breeding age females he is running with for a 90 day period, whichever is the lesser.

No guarantee regarding the freezing ability of a bull's semen is made or implied in the sale of a bull unless covered specifically in a written contract.

In the case of a complaint regarding a bull's breeding guarantee the buyer wishes to enforce the provisions of the Code shall report the same in writing to the seller enclosing a report prepared by a licensed veterinarian within 6 months of purchase or the time the bull reaches the age of 15 months whichever occurs later. The bull shall be returned to the seller at the buyer's expense. The seller may replace the bull with a bull of equal quality or refund the purchaser's price of the bull or he may attempt to prove the bull a breeder under the terms of this clause within 6 months. If the bull is proven to be a breeder within the 6 months provided he shall be returned by the seller to the buyer and the buyer's expense. If he is not proven to be a breeder then replacement or at the option of a seller a refund is mandatory. Under no circumstances will a seller be liable for more than the purchase price of the animal sold.

Please bring this catalog with you to the Sale - View the catalog online at www.donsavageauctions.com

Bid on Cowman's Advantage Live Online at www.dlms.ca



108 Flett Drive, Airdrie, Alberta T4B 1N2
Phone: 403/948-3520 Fax: 403/948-2917
www.donsavageauctions.com
e-mail: don@donsavageauctions.com

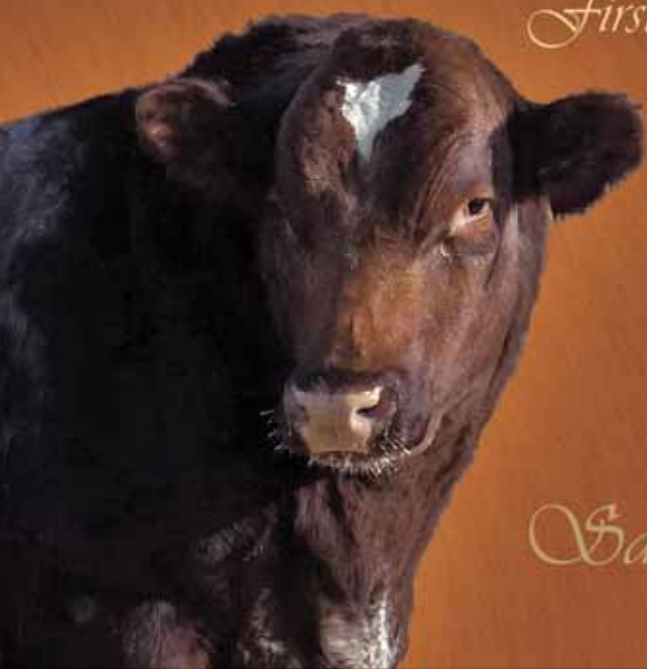

First **Cowman's
Advantage**

*Shorthorn Bull
& Female Sale*

Saturday, April 2, 2016

1 pm MDT at the Innisfail Auction Mart, Innisfail, Alberta